Mandatory Disclosures

The following information shall be given in the information Brochure besides being hosted on the Institution's official Website.

18.1	Name of the Institution	SR Institute of Management & Technology Lucknow.
18.2	Name and address of the Trust/Society/Company and the Trustees	Subedar Rajdevi Educational Trust B1/34E, Sector G, Jankipuram, Lucknow
18.3	Name and Address of the Vice Chancellor/Principal/Director	Dr. D.P. Singh
18.4	Name of the affiliating University	Dr. A.P.J. Abdul Kalam Technical University, Lucknow
18.5	**Governance**	
i	Organizational chart	Annexure-1
ii	Grievance Redressal mechanism for Faculty, staff and students	One Line Grievance Redressal Machanism is on website & Institute ERP.
iii	Establishment of Anti Ragging Committee	Annexure-2
iv.	Establishment of Online Grievance Redressal Mechanism	One Line Grievance Redressal Machanism is on website & Institute ERP.
v.	Details of Grievance Redressal Committee in the Institution and OMBUDSMAN by the University.	Annexure-3
vi.	Establishment of Internal Committee (IC)	Annexure-4
vii.	Establishment of Committee for SC/ST	Annexure-5
viii.	Internal Quality Assurance Cell	Annexure-6
18.6	**Programmes**	
i.	Name of Programmes approved by AICTE	Engineering and Technology
ii.	Name of Programmes Accredited by NBA	NA
iii.	Status of Accreditation of the Courses	NA
iv.	Total number of Courses	B.Tech-11, B.Voc-2, M.Tech-2
v.	For each Programme the following details are to be given (Preferably in Tabular form)	

S.N.	Name of Course	Intake	Duration	Fee (as per Approved by the State govt.)
1	B.Tech.(Computer Science & Engg.)	180	4 Years	Rs. 78393.00
2	B.Tech.(Computer Science & Engg. (DS,)	60	4 Years	Rs. 78393.00

3	B.Tech.(Computer Science & Engg. (AI)	60	4 Years	Rs. 78393.00
4	B.Tech.(Computer Science & Engg. (AIML)	60	4 Years	Rs. 78393.00
5	B.Tech.(Electronics & Enginnering)	60	4 Years	Rs. 78393.00
6	B.Tech.(Electrical & Electronics Engineering)	60	4 Years	Rs. 78393.00
7	B.Tech.(Biotechnology)	180	4 Years	Rs. 78393.00
8	B.Tech.(Civil Engineering)	60	4 Years	Rs. 78393.00
9	B.Tech.(Mechenical Enginnering)	60	4 Years	Rs. 78393.00
10	B.Tech.(Agriculture Engineering)	60	4 Years	Rs. 78393.00
11	B.Tech.(Information Technology)	60	4 Years	Rs. 78393.00
12	B.Voc. (Software Development)	90	3 Years	Rs. 26900.00
13	B.Voc. (Automobile Engg.)	30	3 Years	Rs. 26900.00
14	M.Tech.(Production Engg.)	18	2 Years	Rs. 78393.00
15	M.Tech.(Computer Science and Engg.)	18	2 Years	Rs. 78393.00

	Cut of marks/rank of admission during the last years	Cut of mark/rank for admission during the last three years through JEE main/CUET Rank
vii.	Name and duration of Programme(s) having Twinning and Collaboration with Foreign University(s) and being run in the same Campus along with status of their AICTE approval. If there is Foreign Collaboration, give the following details, if any:	No Collaboration with the foreign University/Institute, therefore not applicable.
a.	Details of the Foreign University, if any	N.A
b.	Name of the University	N.A
c.	Address	N.A
d.	Website	N.A
e.	Accreditation status of the University in its Home Country	N.A
f.	Ranking of the University in the Home Country	N.A

g.	Whether the degree offered is equivalent to an Indian Degree? If yes, the name of the agency which has approved equivalence. If no, implications for students in terms of pursuit of higher studies in India and abroad and job both with in and outside the country.	N.A
viii.	Nature of Collaboration	N.A
ix.	Complete details of payment a student has to make to get the full benefit of Collaboration	N.A
x.	For each Programme Collaborated provide the following:	N.A
xi.	Programme Focus	------
xii.	Number of seats	------
xiii.	Admission Procedure	------
xiv.	Fee (as approved by the state government)	------
xv.	Whether the Collaboration Programme is approved by AICTE ? If not whether the Domestic/Foreign University has applied to AICTE for Approval	------
18.7	**Faculty**	
i.	Course/Branch wise list Faculty members:	Annexure-7
ii.	Permanent Faculty	210
iii.	Adjunct Faculty	NIL
18.8	**Profile of Director**	
i.	Name	Dr. D.P Singh
ii.	Date of Birth	02/11/1973
iii.	Unique ID	----
iv.	Education Qualifications	M.Tech, Ph.D
v.	Work Experience	28 Years
vi.	Teaching/Research/Industry/Others	28 Years
vii.	Area of Specialization	Mechanical Engg.
viii.	Courses taught at Diploma/Post Diploma/Under Graduate/Post Graduate/Post Graduate Diploma Level	Under Graduate
ix.	Research guidance (No. of Students)	10
x.	No. Of papers published in National/International Journals/Conferences	National-10 International-10
xi.	Master (Completed/Ongoing)	------
xii.	Ph.D. (Completed/Ongoing)	------
xiii.	Projects Carried out	------
xiv.	Patents (Filed & Granted)	------

xv.	Technology Transfer	------
xvi.	Research Publication (No. Of papers published in National/International Journals/Conferences)	
xvii.	No. Of Books published with details (Name of the book, Publisher with ISBN, year of publication, etc.)	10
18.9	**Fee**	
i.	No. Of Fee waivers granted with amount and name of students	Annexure-8
ii.	Number of scholarship offered by the Institution, duration and amount	N.A
18.10	**Admission**	
i.	No. Of seats sanctioned with the year of approval	

S.N.	Name of Course	Intake
1	B.Tech.(Computer Science & Engg.)	180
2	B.Tech.(Computer Science & Engg. (DS,)	60
3	B.Tech.(Computer Science & Engg. (AI)	60
4	B.Tech.(Computer Science & Engg. (AIML)	60
5	B.Tech.(Electronics & Enginnering)	60
6	B.Tech.(Electrical & Electronics Engineering)	60
7	B.Tech.(Biotechnology)	180
8	B.Tech.(Civil Engineering)	60
9	B.Tech.(Mechenical Enginnering)	60
10	B.Tech.(Agriculture Engineering)	60
11	B.Tech.(Information Technology)	60
12	B.Voc. (Software Development)	90
13	B.Voc. (Automobile Engg.)	30
14	M.Tech.(Production Engg.)	18
15	M.Tech.(Computer Science and Engg.)	18

ii.	Number of students admitted under various categories each year in the last three years	TABEL-I
iii.	Number of applications received during last year for admission under Management Quota and number admitted.	

18.11	**Admission Procedure**	
i.	Mention the admission test being followed, name and address of the Test Agency/State Admission Authorities and its URL (website)	Test Agency NTA (National Test Agency) Test Name- JEE MAIN and CUET UG & PG Website-nta.nic.in, cuet.nta.nic.in, uptac.admissions.nic.in
ii.	No. Of seats allotted to different Test Qualified candidate separately (AIEEE//JEE/CET (State conducted test/University tests/CMAT)/Association conducted test etc.)	TABEL-II
iii.	Calendar for admission against Management quota seats.	Annexure-9 As per AKTU Instructions.
iv.	Last date of request for applications	
v.	Last date of submission of applications	
vi.	Dates for announcing final results	
vii.	Release of admission list (main list and waiting list shall be announced on the same day)	
viii.	Date for acceptance by the candidate (time given shall innocase be less than 15 days)	
ix.	Last date for closing of admission & Starting of the Academic session	
x.	The waiting list shall be activated only on the expiry of date of main list	
xi.	The policy of refund of the Fee, in case of withdrawal, shall be clearly notified.	
18.12	**Criteria and Weightages for Admission**	
i.	Describe each criterion with its respective weightages i.e Admission Test, marks in qualifying examination etc.	As per AKTU Instructions. Annexure-9
ii.	Mention the minimum Level of acceptance, if any	
iii.	Mention the cut-off Levels of percentage score of the candidates in the admission test for the last three years.	
iv.	Display marks scored in Test etc. And in aggregate for all candidates who were admitted	
18.13	**List of Applicants**	
	List of candidate whose applications have been received along with percentile/percentage core for each of the qualifying examination in separate categories for open seats. List of candidate who have applied along with	

	percentage and percentile score for Management quota seats (merit wise)	As per AKTU Instructions.
18.14	**Results of Admission Under Management seats/Vacant seats**	Annexure-10
i.	Composition of selection team for admission under Management Quota	
ii.	List of candidate who have been offered admission	
iii.	Waiting list of the candidate in order of merit to be operative from the last date of joining of the first list candidate.	
18.15	**Information of Infrastructure and Other Resources Available**	
i.	Number of Class Rooms and size of each	TABLE-III
ii.	Number of Tutorial rooms and size of each	
iii.	Number of Laboratories and size of each	
iv.	Number of Computer Centres with capacity of each	
v.	Central Examination Faculty, Number of rooms and capacity of each.	
vi.	Online examination facility (Number of Nodes, Internet band width, etc.)	
vii.	Barrier Free Built Environment for disabled and elderly persons.	
viii.	Fire and Safety Certificate	
ix.	Hostel Facilities	
x.	Number of library books/ebooks/Titles/Journals available (Programme-wise)	
xi.	List of online National/International Journals subscribed	
xii.	National Digital Library (NDL) subscription details	
xiii.	List of Major Equipment/Facilities in each Laboratory/Workshop	Equipment as per AKTU Syllabus.
xiv.	List of Experimental setup in each Laboratory/Worksop	
xv.	Innovation Cell	Annexure-11
xvi.	Social Media Cell	Annexure-12
xvii.	Compliance of the Academic Bank of Credit (ABC), applicable to PGCM/PGDM Institutions and University Departments.	N.A

xviii.	Games and Sports Facilities	Annexure-13
xix.	Teaching Learning Process	Available
xx.	For each Post Graduate Courses give the following;	
xxi.	Title of the Course	M.Tech
xxii.	Laboratory facilities exclusive to the Post Graduate Course	Lab facilities are available as per AKTU norms.
18.16	**Enrolment and placement details of students in the last 3 years**	TABLE-IV
18.17	**List of Research Projects/Consultancy Works**	N.A.
18.18	**MOUs with Industries**	Annexure-14

Annexure-1

Organizatioal Chart

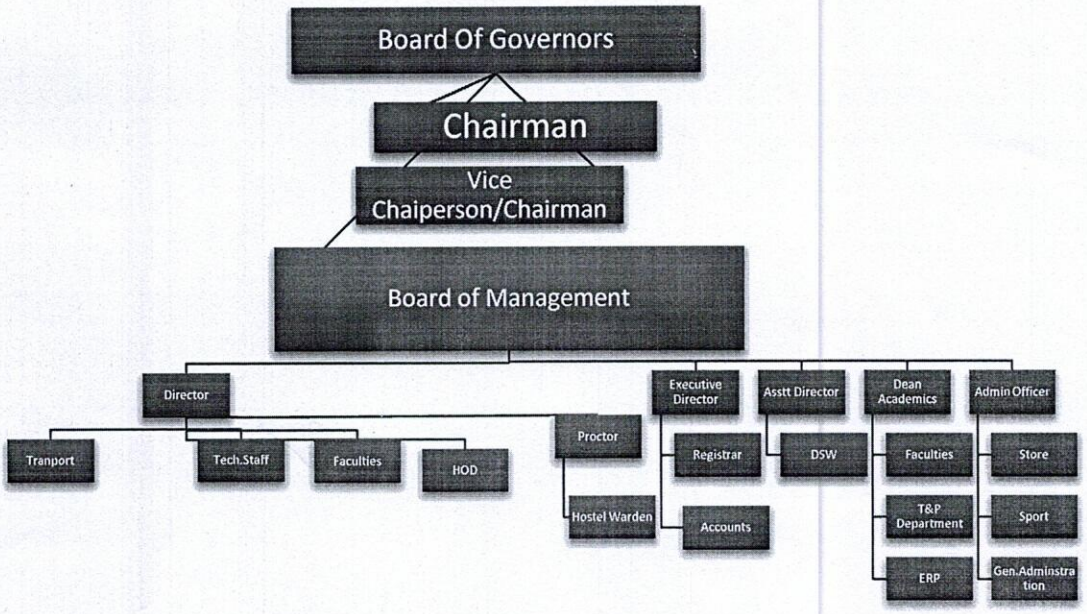

Annexure—II

Ref. No. : SRIMT/DIR/2025-/511A

Date : 22 AUG 2025

CONSTITUTION OF ANTI RAGGING COMMITTEE

The Hon'ble Supreme Court of India admitted and heard the above referred SLPs in relation to the menace of ragging in Technical Institutions / Universities/ Colleges in the Country. In this connection, a committee headed by Dr. R.K. Raghavan, former Director of CBI, for giving specific recommendations on effective prevention of ragging in educational institutions was constituted by the apex court. Accordingly, the Committee had carried out a very detailed study on the various factors contributing for ragging and collected the public opinion. Further, the Committee had submitted a detailed report with suitable recommendations and measures required to effectively curb the menace. The recommendations of the Committee were duly accepted. The following directives have been issued to all the educational institutes for necessary implementation by the Hon'ble Court and this college proposes to follow them.

I. Factors enlisted by the committee:

1. Primary responsibility for curbing ragging rests with academic institutions themselves.

2. Ragging adversely impacts the standards of higher education.

3. Incentives should be available to institutions for curbing the menace and there should be disincentives for failure to do so.

4. Enrollment in academic pursuits or a campus life should not immunize any adult citizen from penal provisions of the laws of the land.

5. Ragging needs to be perceived as failure to inculcate human values from the schooling stage.

6. Behavioral patterns among students, particularly potential 'raggers', need to be Measures against ragging must deter its recurrence.

7. Concerted action is required at the level of the school, higher educational institution, district administration, university, State and Central Governments to make any curb effective.

8. Media and the Civil Society should be involved in this exercise.

II. Recommendations approved by the Supreme Court.

1. The punishment to be meted out has to be exemplary and justifiably harsh to act as a deterrent against recurrence of such incidents.

2. Every single incident of ragging where the victim or his parent/guardian or the Head of institution is not satisfied with the institutional arrangement for action, a First Information Report

Pawan Kumar Singh

Digitally signed by Pawan Kumar Singh
Date: 2025.12.21 12:47:51 +05'30'

must be filed without exception by the institutional authorities with the local police authorities. Any failure on the part of the institutional authority or negligence or deliberate delay in lodging the FIR with the local police shall be construed to be an act of culpable negligence on the part of the institutional authority. If any victim or his parent/guardian of ragging intends to file FIR directly with the police, that will not absolve the institutional authority from the requirement of filing the FIR.

3. In the prospectus to be issued for admission by educational institutions, it shall be clearly stipulated that in case the applicant for admission is found to have indulged in ragging in the past or if it is noticed later that he has indulged in ragging, admission may be refused or he shall be expelled from the educational institution.

4. It shall be the collective responsibility of the authorities and functionaries of the concerned institution and their role shall also be open to scrutiny for the purpose of finding out whether they have taken effective steps for preventing ragging and in case of their failure, action can be taken; for example, denial of any grant-in-aid or assistance from the State Governments.

5. Anti-ragging committees and squads shall be forthwith formed by the institutions and it shall be the job of the committee or the squad, as the case may be, to see that the Committee's recommendations, more particularly those noted above, are observed without exception and if it is noticed that there is any deviation, the same shall be forthwith brought to the notice of this Court.

6. The Committee constituted pursuant to the order of this Court shall continue to monitor the functioning of the anti-ragging committees and the squads to be formed. They shall also monitor the implementation of the recommendations to which reference has been made above.

III. Action Taken by the College:

i) Formation of Committees & Squads:

Complying with the directives of the Hon'ble Supreme Court of India, the College has formed the following anti-ragging committees and squads for overseeing the implementation of the provisions of the verdict with immediate effect:

1) College level Anti-ragging Committee:

Chairman-

1. Dr. D. P. Singh-	Director	7617000011

Members-

1. Mr. Satranjan Sharma	Assistant Director	9793000007
2. Mr.Ankur Singh	Dean	7617000001
3. Mr. Shashank Singh	Proctor	8887695780
4. Mr. Sonendra Singh Tomar	Admin Officer	9793000005
5. Mr.NagendraBahadur Singh	Social Worker	9453604111
6. Mr. Vishnu Narayan Shukla	Police Admin	8858277940
7. Mr. Sunil Mishra	Advocate	8417000005
8. Mr.Vidhi Singh	Media	9415046662
9. Mr. Rakesh Srivastava	Parents	9415021327

2) College level Anti-ragging Squads:

1.	Mr.Satranjan Sharma	Assistant Director	9793000007
2.	Mr.Ankur Singh	Dean	9793000003
3.	Mr.Sonendra Singh Tomar	Admin Officer	9793000005
4.	Mr. Anurag Srivastava	Assistant Professor	9793000023
5.	Mr. Pankaj Gupta	Assistant Professor	7617000077
6.	Mr. Ashish Chauhan	Assistant Professor	9793000019
7.	Mr. K.K. Shukla	Chief Hostel Warden	9793000090

3) Hostel Level Anti-ragging Squads:

1.	Mr. K.K. Shukla	Chief Hostel Warden	9793000090
2.	Mr. Vinay Singh	Hostel Warden (Boys)	9628327334
3.	Mrs. Sadhana Singh	Hostel Warden (Girls)	9793000092
4.	Mr. Abhay Singh	Student	9369846574

The College level Anti-ragging Squads and Hostel level Anti ragging Squads shall work in co-ordination with the College level Anti-ragging committee and oversee the implementation of the recommendations.

ii) Undertaking from Students and Parents

Each of the student of the College and his/her parents and, or Guardian are hereby required to submit a combined undertaking at the time of admission, in the prescribed format as attached to this order, which is mandatory for admission. All concerned officials of the College, students, parents & guardians of the students, members of Anti-ragging committees & Anti-ragging squads are hereby requested to adhere to the stipulations and effectively monitor and comply with the provisions made in the directives.

The Institution follows the policy of zero tolerance to ragging.

Institute of Management & Technology Lucknow Director

(Dr. D. P. Singh)
Director

22 AUG 2025

Annexure – III

Ref. No. : .....

Date : 22 AUG 2025

OFFICE ORDER

Student Grievance Redressal Committee (SGRC)

A Grievance Redressal Committee (SGRC) has been formed in our institute to settle genuine grievances of students, staff and parents up to a satisfaction level so as to create a healthy relationship among the students, partent's employees and employer. The grievance will include any matter relating to student and staff. The committee is requested to contribute effectively to dispose the grievances at the earliest.

S. No	Name	Designation
1	Dr. D. P. Singh	Director - Chairperson
2	Mrs. Jyoti Singh	Asst. Professor - Member
3	Mrs. Ragini Yadav	Asst. Professor - Member
4	Mr. Pankaj Gupta	Asst. Professor - Member
5	Mrs. Sadhna Singh	Non Teaching Staff - Member
6	Mr. Amit Yadav	Non Teaching Staff - Member
7	Ms. ArtiPrajapati	Girl Student pre final year - Member
8	Mr. Prakhar Srivastava	Student - Member
9	Mr. Sarvesh Pandey	Student - Member
10	Mr. C.D. Gautam	One member Nominated from the Non Govt. Organization - Member

Rules-

1. To deals with all the genuine grievances of students and staff of the college.
2. All complainant should file their grievances either by writing in paper to the committee or by online on the website of the college.
3. The committee will meet at least once in a month to resolve the grievances.
4. To take conclusive decision and submit its recommendations to the deciding authority for removal of alleged grievances.
5. The student/staff shall bring up his grievance in a prescribe format immediately to the grievance cell without fail. The number of grievance settled or pending will be report to the Director in every month.

Procedure-

The person concerned with any grievance shall fill the Grievance Redressal Form with all possible facts and documentation and sumbit it to the Director's office. The committee will investigate into the matter and shall try resolve it as quickly as possible.

Pawan Kumar Singh

Digitally signed by Pawan Kumar Singh
Date: 2025.12.21 12:48:42 +05'30'

SR Institute of Management & Technology Lucknow
Director

Director

Copy to: 1) All HOD and concern staff member for information and circulation
2) The Hon'ble Chairman Sir, SRIMT, Lucknow for your kind information.
3) All Notice Board for display.

डॉ0 ए0पी0जे0 अब्दुल कलाम प्राविधिक विश्वविद्यालय
DR. A.P.J. ABDUL KALAM TECHNICAL UNIVERSITY
(Formerly UP Technical University)

सेक्टर–11, जनकीपुरम विस्तार योजना, लखनऊ–226031 Sector-11, Jankipuram Extionsion Yojna , Lucknow

पत्रांकःए0के0टी0यू/कुस0का0/स्था0/2024/1347 दिनांकः24/फरवरी, 2024

सेवा में,

प्रो0 जे0वी0 वैशम्पायन,
पूर्व कुलपति (बुन्देलखण्ड विश्वविद्यालय, झांसी),
सी–15, सेक्टर–ए, निकट–फॉतिमा अस्पताल,
महानगर, लखनऊ।

महोदय,

कृपया अवगत कराना है कि भारतीय विश्वविद्यालय अनुदान आयोग, नई दिल्ली की अधिसूचना दिनांकः 11 अप्रैल, 2023 में उल्लेखित व्यवस्थानुसार छात्रों की शिकायत निवारण, अधिनियम, 2023 के बिन्दु–6 के अंश–5 के अनुसार लोकपाल को पद ग्रहण करने की तिथि से तीन वर्ष की अवधि के लिए अथवा 70 वर्ष की आयु प्राप्त करने तक, इनमें से जो भी पहले हो, के लिए मा0 कुलपति महोदय द्वारा आपको लोकपाल नियुक्त किया जाता है।

लोकपाल को सुनवाई का संचालन करने लिए निर्धारित नियमों के अनुसार प्रति दिन प्रति बैठक के आधार पर देय शुल्क एवं यात्रा पर किये गये व्यय की प्रतिपूर्ति विश्वविद्यालय द्वारा वित्तीय नियमों के अनुसार की जाएगी।

भवदीय

(सुशील कुमार गुप्ता)
कुलसचिव

प्रतिलिपि निम्नलिखित को सूचनार्थ एवं आवश्यक कार्यवाही हेतु प्रेषितः–

1. प्रति कुलपति, ए0के0टी0यू0, लखनऊ।
2. वित्त अधिकारी, ए0के0टी0यू0, लखनऊ।
3. परीक्षा नियंत्रक/अपर परीक्षा नियंत्रक/संयु0 परीक्षा नियंत्रक, ए0के0टी0यू0, लखनऊ।
4. समस्त अधिष्ठाता/सह0 अधिष्ठाता, ए0के0टी0यू0, लखनऊ।
5. निदेशक/प्राचार्य, डा0 ए0पी0जे0 अब्दुल कलाम प्राविधिक विश्वविद्यालय से सम्बद्ध/घटक समस्त सरकारी एवं निजी क्षेत्र के संस्थान।
6. प्रो0 मनीष आर0 जोशी, सचिव, भारतीय विश्वविद्यालय अनुदान आयोग, नई दिल्ली को पत्रांकःF 1-13/2022(CPP-II) Dated: 05-12-2023 के संदर्भ में सूचनार्थ।
7. प्रभारी, ई0आर0पी0 को विश्वविद्यालय की वेबसाइट पर प्रदर्शनार्थ।
8. समस्त उप कुलसचिव/सहा0 कुलसचिव/जनसम्पर्क अधिकारी/व्यवस्थाधिकारी/ प्रभारी, छात्र सहायता प्रकोष्ठ, ए0के0टी0यू0, लखनऊ।
9. स्टाफ ऑफिसर, कुलपति कार्यालय, ए0के0टी0यू0, लखनऊ।

(सुशील कुमार गुप्ता)
कुलसचिव

Annexure-IV

Ref. No. : SRIMT/DIR/2025/511-B

Date : 12 JUL 2025

Internal Complaint Committee (ICC)

Establishment of Internal Complaint Committee (ICC) (As per Section 4 All India Council for Technical Education (Gender Sensitization, Prevention and Prohibition of Sexual Harassment of Women Employees and Students and Redressal of Grievances in Technical Institutions) Regulations, 2016 vide f. no. AICTE/WH/2016/01 dated 10th June, 2016.

The following are the Committee members for the period of Three years:

S.No	Name	Designation	Position in ICC
1	Mr. Vinay singh	Asst. Professor	Convenor
2	Mr. Suyash Srivastava	Asst. Professor	Member
3	Mr. Pankaj Gupta	Asst. Professor	Member
4	Mrs. Sadhna Singh	Non Teaching Staff	Member
5	Mr. Amit Yadav	Non Teaching Staff	Member
6	Ms. Monika Kashyap	Girl Student pre final year	Student Representative
7	Mr. Prakhar Srivastava	Student	Student Representative
8	Mr. Sarvesh Pandey	Student	Student Representative
9	Mr. C.D. Gautam	One member Nominated from the Non Govt. Organization	NGO Representative

SR Institute of Management & Technology Lucknow Director

Director

Annexure - V

Ref. No. : SRIMT/DIR/2025/511-(C)

Date : 22 AUG 2025

Committee for SC/ST

Establishment of Committee for SC/ ST (As per the Scheduled Castes and the Scheduled Tribes (Prevention of Atrocities) Act, 1989, No. 33 OF 1989, dated11.09.1989)

The following are the Committee members:

S.No	Name	Designation	Mob No.
1	Mr. Ankit Pratap	Asst. Professor	7618000056
2	Mrs. Reena	Staff	7524914275
3	Mrs. Sadhana Singh	Warden	9793000092
4	Mr. Pankaj Gupta	Asst. Professor	7617000077
5	Mr. Beer Singh	Asst. Professor	9793000035

Pawan Kumar Singh

Digitally signed by Pawan Kumar Singh
Date: 2025.12.21 12:49:43 +05'30'

Institute of Management & Technology Lucknow

Director

Director

Annexure – VI

An ISO : 9001 : 2015 Certified Institute

SR GROUP OF INSTITUTIONS, LUCKNOW

SR INSTITUTE OF MANAGEMENT & TECHNOLOGY

Approved by AICTE, New Delhi & Affiliated to Dr. A.P.J. Abdul Kalam Technical University, U.P., Lucknow

CODE 485

Ref. No. : .....

OFFICE ORDER

Date : 22 AUG 2025

Subject: Constitution of Internal Quality Assurance Cell (IQAC) in S R Institute of Management & Technology, Lucknow

This is to inform all concerned that the Internal Quality Assurance Cell (IQAC) is to be constituted in S R Institute of Management & Technology, Lucknow. The IQAC will be responsible for monitoring and evaluation the quality of education being imparted in the college. The IQAC committee will also be responsible for creating and implementing quality assurance policies and procedures in order to ensure that the college adheres to the highest standards of . The following members have been appointed to the IQAC committee for the tenure of 02 year:

S.No	Name	Current Designation	Position in IQAC
1	Dr. Dhirendra Pratap Singh	Director	Chairperson of the IQAC
2	Er. Piyush Singh Chauhan	Vice-Chairman	Management Representative
3	Er. Ankur Singh	Dean	Member Administration
4	Dr. Sarvesh Singh Chauhan	Executive Director	
5	Mr. Sonendra Singh Tomar	Administrative office	
6	Mr. Jitendra Srivastava	Finance Officer	
7	Dr. Sashank Singh	Associate Proff	Secretary IQAC
8	Dr. Sanjay Mishra	Professor	Coordinator IQAC
9	Dr. Khadim Siddiqi	Associate Proff	Quality Assurance Officer
10	Mr. Anurag Srivastava	Asst. Proff.	Activity Coordinator
11	Mr. Beer Singh	Asst. Proff.	
12	Mr. Pankaj Gupta	Asst. Proff.	
13	Mr. Prashant Bajpai	Asst. Proff.	
14	Mr. Manish Mishra	Asst. Proff.	
15	Mr. Brijesh Singh	Asst. Proff.	
16	Mr. C. D. Gautam	Local Resident and Businessman	Local Society Nominee
17	Mr. Aditya Sharma	Student	Student Nominee
18	Mr. Akanksha Srivastava	Passout-Student	Alumni Nominee
19	Mr. Sanjay Singh	Industrialist	Industrialist Nominee

The committee shall meet at least once every month to review the quality of education in the college and to recommend measures for its improvement. This order shall come into effect from the date of issue of this order.

Director

(Dr. D. P. Singh)
Director

Enclosed:

1. Roles & Responsibilities of IQAC members

Copy to:

1. Registrar office
2. All concerned person

Pawan Kumar Singh

Digitally signed by Pawan Kumar Singh
Date: 2025.12.21 12:50:23 +05'30'

Roles and Responsibilities of IQAC

A. IQAC Roles and Responsibilities

Quality has always been a top priority for SRIMT and has guided all of the organization's decisions and dealings from its founding. The goal and the effort done to achieve it serve as the foundation for SRIMT's basic values, which are as follows:

- Integrity and fairness in all practices;
  - Encourage innovation and creativity;
  - Inclusiveness and care for the underprivileged;
  - Resilience and sustainability;
  - Strive for quality and excellence in all deeds;
  - Thought leadership and quality consciousness

The main duty of IQAC is to start, organize, and manage numerous tasks required to raise the standard of instruction provided at a facility or college.

IQAC Objectives:

- To create a structure for deliberate, persistent, and catalytic action to enhance the institution's performance in both academics and management.
- Toencourageactionsthatwillhelpinstitutionsrunbetterbyinternalisingaqualitycultureand institutionalising best practises.

IQAC Responsibilities:

- Ensuring the timely, effective, and progressive completion of administrative, academic, and financial tasks.
- Academic and research initiatives' relevance and excellence.
- Affordable and equitable access to academic curricula for all societal groups.
- Contemporary teaching and learning techniques are optimized and integrated.
- the validity of the evaluation process.
- ensuring the sufficiency, upkeep, and appropriate distribution of support infrastructure and services.
- Networkingwithotherinstitutionsofthestateandothersofnationallevelandsharingresearch findings.

IQAC Functions:

- Establishing and implementing quality standards for the institution's numerous academic and administrative activities.
- Assisting in the development of a learner-centered environment that is supportive of high-quality instruction and faculty development in adopting the necessary skills and technologies for participatory teaching and learning processes.
- Provision for student, parent, and other stakeholder feedback on institutional processes that affect quality.
- Information sharing regarding different aspects of higher education's quality.
- Setting up inter- and intra-institutional workshops, seminars on quality-related topics, and quality-circle promotion.

- The documentation of the different initiatives and activities that increase quality.
- Serving as the Institution's nodal agency for coordinating quality-related initiatives, such as the adoption and dissemination of best practices.
- Creation and maintaining of an institutional database through MIS with the aim of preserving or enhancing institutional quality.
- Creation of a quality culture through out the organization.
- Creation of quality standards or guidelines for the institution's numerous academic and administrative initiatives.
- Monitoring departmental responses to student, parent, and other stakeholder feedback on institutional processes related to quality;
- Disseminating information on various higher education quality parameters;
- Organizing inter-and intra-institutional workshops, seminars on quality related themes, and promoting quality circles;
- Documenting various programs/activities leading to quality improvement; Serving as a nodal age.
- Development and maintenance of institutional database through MIS for the purpose of maintaining /enhancing the institutional quality;
- Development of Quality Culture in the institution;

IQAC Benefits

IQAC will facilitate/ contribute to

1. Ensure heightened level of clarity and focus in institutional functioning towards quality enhancement.
2. Ensure internalization of the quality culture.
3. Ensure enhancement and coordination among various activities of the institution and institutionalize all good practices.
4. Provide a sound basis for decision-making to improve institutional functioning.
5. Act as a dynamic system for quality changes in HEIs.
6. Build an organized methodology of documentation and internal communication.

B. Roles and Responsibilities of Members of IQAC

1. Responsibilities of Chairperson

1. Chairperson, is the chief mentor of IQAC and will direct and approve all the policy matters related to the overall running of the IQAC.
2. Chairperson will be responsible for convening and chairing meetings of the IQAC
3. He/she will ensure that the activities of the IQAC are in line with the college's quality assurance policies and procedures.
4. He/she will also be responsible for coordinating activities of the IQAC and for providing leadership in the development and implementation of quality assurance policies and procedures.
5. Overall supervision of IQAC activities
6. Approve IQAC minutes of meeting
7. Communicate decisions taken during IQAC meetings to the management

2. Responsibilities of Management Representative

1. Management Representative will be the mentor of IQAC and will direct and approve all the policy matters related to the over all running of the IQAC.
2. He/she will ensure that the activities of the IQAC are always follow the quality assurance policies and procedures develop by the college.
3. He/she will also be responsible for supervise and provide the feedback about activities of the IQAC and for providing leadership in the development and implementation of quality assurance policies and procedures.
4. Overall supervision of IQAC activities
5. Approve IQAC minutes of meeting
6. Communicate decisions taken during IQAC meetings to the management and whole organization.

3. Responsibilities of Coordinator

1.The role of the coordinator of the IQAC is crucial in ensuring the effective functioning of all the members.
2. Secretarial assistance may be facilitated by the administration. It is essential that the coordinator may have sound knowledge about the computer, data management and its various functions such as usage for effective communication.
3. Ensure active participation of all members in meetings/deliberations
4. Co-ordinate activities of IQAC
5. Enable in preparing Annual Quality Assurance Report (AQAR)
6. Scheduling of meetings, preparation of the agenda and minutes of the meeting
7. Maintain documents relating to IQAC activities, communication (within the organization) And archival
8. Assist Programme coordinators in matters related to IQAC
9. To coordinate the dissemination of information on various quality parameters of higher education.
10. To coordinate the documentation of the various programmes / activities leading to quality improvement.

4. Responsibilities of Secretary

1. The role of the secretary of the IQAC is crucial in ensuring the documentation for effective functioning of all the members.
2. The secretary will be responsible for taking minutes of the IQAC meetings, and for ensuring that the college's quality assurance policies and procedures are being followed.
3. Preparing reports and presenting results to the relevant stakeholders.
4. Developing and implementing training programs for staff and students.
5. Participating in national and international quality assurance initiatives.
6. Advising the college on best practices and current trends in quality assurance and accreditation.
7. To coordinate the quality-related activities of the institution
8. To coordinate the timely and efficient execution of the decisions of IQAC committee.
9. Tocoordinateandpreparethedocumentsalongwithreportsofthevariousprogrammes/ activities leading to quality improvement.

10. Preparing the timely, efficient and progressive performance of academic, administrative and financial tasks.

5. Responsibilities of Quality Assurance Officer

1. He/she will be responsible for Developing and implementing quality assurance systems and processes.
2. Developing, monitoring and evaluating performance indicators.
3. Ensuring quality standards are met and maintained.
4. Coordinating activities related to quality assurance.
5. Participating in national and international quality assurance initiatives.
6. Advisingthecollegeonbestpracticesandcurrenttrendsinqualityassuranceandaccreditation.

6. Responsibilities of Members

1. Attend the meetings of IQAC regularly
2. Participate actively in preparation of AQAR
3. Contribute actively in academic audits
4. Participate actively in all other activities of IQAC
5. Ensuring timely, efficient and progressive performance of academic, administrative and financial tasks.
6. Therelevance and quality of academic and research programmes.
7. Equitable access to and affordability of academic programmes for various sections of society.

Note : This is to inform all the members that your responsibilities as a member of the IQAC can be terminated or enhanced as per the condition. If your performance as a member of the IQAC has been outstanding, we may enhance your responsibilities by increasing your scope of work or giving you additional tasks. However, if the performance of the IQAC has not been satisfactory, we may have to terminate your role in the IQAC. We thank you for your dedication and hard work.

SR Institute of Management & Technology
Director
Lucknow

Annexure – VII

Faculty List

Faculty Unique ID	Title	First Name	Middle Name	Last Name	Course	Designation	Date of Birth	Date of Joining	Gender
1-2384331940	Miss	MEENU		SHRIVASTAVA	ELECTRONICS & COMMUNICATION ENGINEERING	ASSOCIATE PROFESSOR	19-05-1988	06-08-2022	Female
1-2497261904	Mr.	PANKAJ		GUPTA	BIOTECHNOLOGY	ASSOCIATE PROFESSOR	26-09-1984	29-01-2014	Male
1-2497312463	Mr.	AWANEESH	KUMAR	SHUKLA	MECHANICAL ENGINEERING	ASST PROFESSOR	05-07-1991	16-07-2013	Male
1-2498429551	Mr.	MANOJ	KUMAR	VAISH	BIOTECHNOLOGY	ASSOCIATE PROFESSOR	03-01-1983	16-07-2014	Male
1-2498445344	Dr.	ABHISHEK		TIWARI	ELECTRONICS & COMMUNICATION ENGG	ASSOCIATE PROFESSOR	25-01-1988	01-07-2014	Male
1-2498562849	Mr.	SANTOSH		KUMAR	ELECTRONICS & COMMUNICATION ENGG	ASSOCIATE PROFESSOR	19-06-1988	16-08-2014	Male
1-2498600393	Mr.	ANKIT		PRATAP	MECHANICAL ENGINEERING	ASST PROFESSOR	14-05-1986	01-07-2014	Male
1-3209502975	Mr.	MANEESH		MISHRA	MECHANICAL ENGINEERING	ASST PROFESSOR	22-06-1987	01-06-2015	Male
1-3220730763	Mr.	ADITYA	KUMAR	YADAV	ELECTRICAL AND ELECTRONICS ENGINEERING	ASST PROFESSOR	18-10-1991	10-09-2024	Male
1-3379722095	Mr.	SADDAM		HUSAIN	ELECTRONICS & COMMUNICATION ENGINEERING	ASST PROFESSOR	26-12-1989	22-08-2016	Male
1-3379911202	Mr.	RAM KRISHNA	PARAM HANS	DUBEY	COMPUTER SCIENCE & ENGINEERING	ASST PROFESSOR	01-06-1986	16-08-2016	Male
1-3380543665	Ms.	PUJA		JHA	BIOTECHNOLOGY	ASST PROFESSOR	26-01-1991	05-07-2016	Female
1-3380684712	Ms.	HAFSA	ABDUL	HAI	BIOTECHNOLOGY	ASST PROFESSOR	20-07-1988	05-07-2016	Female
1-3381022561	Mr.	RUPESH	RANJAN	YADAV	AGRICULTURAL ENGINEERING	ASST PROFESSOR	17-08-1988	02-06-2015	Male
1-3384020767	Mr.	MOHAMMAD	FAZLI	FAZLI	ELECTRICAL AND ELECTRONICS ENGINEERING	ASST PROFESSOR	01-01-1976	07-07-2016	Male
1-3590889803	Dr.	DHIRENDRA	PRATAP	SINGH	MECHANICAL ENGINEERING	ASSOCIATE PROFESSOR	02-11-1973	29-11-2019	Male
1-3600576929	Ms.	ANGEL		SINGH	AGRICULTURAL ENGINEERING	ASST PROFESSOR	14-12-1989	20-07-2016	Female
1-3601079623	Ms.	PRAGYA	SINGH	PARMAR	FIRST YEAR/OTHER	ASST PROFESSOR	07-06-1991	18-05-2016	Female
1-3601177725	Dr.	AJAY	KUMAR	SHUKLA	CIVIL ENGINEERING	ASSOCIATE PROFESSOR	20-12-1972	17-01-2016	Male
1-3601490653	Dr.	RAJ	KUMAR	SINGH	COMPUTER SCEINCE & ENGINEERING	ASSOCIATE PROFESSOR	16-04-1979	20-07-2010	Male
1-3601660690	Ms.	SHIPRA		SHARMA	BIOTECHNOLOGY	ASST PROFESSOR	15-01-1991	17-04-2014	Male
1-3601660750	Dr.	NEERJA		JAYANTI	BIOTECHNOLOGY	ASSOCIATE PROFESSOR	21-06-1975	11-07-2016	Female
1-3603826977	Mr.	PRASHANT		BAJPAI	COMPUTER SCEINCE & ENGINEERING	ASST PROFESSOR	02-12-1988	11-08-2014	Male
1-3603923230	Mr.	NITIN		YADAV	BIOTECHNOLOGY	ASST PROFESSOR	24-01-1984	04-07-2017	Male
1-3604091298	Mr.	ALOK	KUMAR	DUBEY	ELECTRICAL AND ELECTRONICS ENGINEERING	ASST PROFESSOR	15-07-1987	28-01-2016	Male
1-3604091518	Ms.	PREETI		MISHRA	ELECTRONICS & COMMUNICATION ENGINEERING	ASST PROFESSOR	11-12-1986	16-04-2015	Female
1-3604835335	Mr.	SADDAM		HUSAIN	INFORMATION TECHNOLOGY	ASST PROFESSOR	08-08-1990	20-07-2016	Male
1-3604850763	Mr.	AMIT	KUMAR	DIWAKAR	ELECTRONICS & COMMUNICATION ENGG	ASSOCIATE PROFESSOR	19-09-1988	04-08-2022	Male
1-3604867501	Mr.	RUDRA	PRATAP	SINGH	FIRST YEAR/OTHER	ASSOCIATE PROFESSOR	01-08-1973	21-07-2014	Male
1-3605064818	Dr.	KAUSHLESH	KUMAR	YADAV	BIOTECHNOLOGY	ASSOCIATE PROFESSOR	02-03-1985	20-07-2017	Male
1-3605266433	Ms.	ISHA		MISHRA	CIVIL ENGINEERING	ASST PROFESSOR	07-03-1989	22-06-2015	Female
1-3605481935	Mr.	NITESH	KUMAR	KUMAR	CIVIL ENGINEERING	ASST PROFESSOR	01-09-1993	14-07-2016	Male
1-3605549924	Mr.	VIRENDRA		KUMAR	CIVIL ENGINEERING	ASST PROFESSOR	01-07-1991	10-02-2016	Male
1-3606853165	Mr.	ASHEESH KUM	KUMAR	TIWARI	ELECTRICAL AND ELECTRONICS ENGINEERING	ASST PROFESSOR	08-08-1986	20-07-2011	Male
1-3606983514	Mr.	ANKIT		GAURAV	MECHANICAL ENGINEERING	ASST PROFESSOR	02-04-1994	17-01-2016	Male
1-3607044944	Mr.	SONI		SINGH	MECHANICAL ENGINEERING	ASST PROFESSOR	01-01-1991	07-08-2014	Female
1-3607077694	Mrs.	MEENAKSHI		OJHA	ELECTRICAL AND ELECTRONICS ENGINEERING	ASST PROFESSOR	07-08-1987	20-12-2016	Female
1-3607183536	Mr.	ABHAY		SINGH	CIVIL ENGINEERING	ASST PROFESSOR	14-11-1994	04-04-2017	Male

Faculty Unique ID	Title	First Name	Middle Name	Last Name	Course	Designation	Date of Birth	Date of Joining	Gender
1-3607281310	Mrs.	GURUMAYUM	tangkeshwari	DEVI	ELECTRICAL AND ELECTRONICS ENGINEERING	ASST PROFESSOR	11-01-1987	26-07-2017	Female
1-3607510663	Ms.	MANISHA		SINGH	BIOTECHNOLOGY	ASST PROFESSOR	04-04-1988	09-10-2017	Female
1-3607510882	Mr.	INDRA	NARAYAN	AGNIHOTRI	ELECTRONICS & COMMUNICATION ENGG	ASST PROFESSOR	01-01-1981	29-08-2017	Male
1-3607510890	Mr.	MAHFOOZ		AHMAD	ELECTRICAL AND ELECTRONICS ENGINEERING	ASST PROFESSOR	07-07-1988	20-10-2017	Male
1-3607510969	Mr.	ABHISHEK		SRIVASTAVA	MECHANICAL ENGINEERING	ASST PROFESSOR	30-08-1993	10-08-2017	Male
1-3607560781	Ms.	SHIKHA		SHIKHA	ELECTRICAL AND ELECTRONICS ENGINEERING	ASST PROFESSOR	25-02-1994	28-08-2017	Female
1-3607560911	Miss	PRIYANKA		KUMARI	AGRICULTURAL ENGINEERING	ASST PROFESSOR	05-01-1987	20-07-2015	Female
1-3607560919	Mr.	ANSHUMAN	PRAKASH	SINGH	ELECTRONICS & COMMUNICATION ENGINEERING	ASST PROFESSOR	20-01-1985	09-08-2017	Male
1-3612801802	Mr.	RONALD		SOLOMAN	FIRST YEAR/OTHER	ASSOCIATE PROFESSOR	03-08-1987	03-05-2024	Male
1-3614776781	Mr.	CHANDAN	MANI	TRIPATHI	COMPUTER SCIENCE & ENGINEERING (ARTIFICIAL	ASSOCIATE PROFESSOR	25-07-1985	13-09-2023	Male
1-3626972955	Mr.	PRABHAT	KUMAR	PATEL	CIVIL ENGINEERING	ASST PROFESSOR	27-06-1992	02-01-2018	Male
1-3632302473	Ms.	FEROZ		KHAN	ELECTRONICS AND COMMUNICATIONS ENGINEER	ASST PROFESSOR	01-01-1990	07-01-2016	Female
1-3632676595	Ms.	POOJA		PANDEY	BIOTECHNOLOGY	ASST PROFESSOR	14-08-1990	25-04-2015	Female
1-3632676953	Mr.	CHITRANSHU		PANDEY	BIOTECHNOLOGY	ASST PROFESSOR	10-12-1992	05-07-2016	Male
1-3633002442	Mr.	ARUN	KUMAR	SHUKLA	COMPUTER SCEINCE & ENGINEERING	ASST PROFESSOR	05-10-1988	20-12-2017	Female
1-3633003021	Mr.	VIBHOR	KUMAR	AGRAWAL	COMPUTER SCIENCE & ENGINEERING	ASST PROFESSOR	14-07-1992	20-12-2017	Male
1-3633003029	Mr.	AJAY		KUMAR	COMPUTER SCIENCE & ENGINEERING	ASST PROFESSOR	14-07-1992	20-12-2017	Male
1-3633003199	Ms.	RITIKA		CHANDEL	COMPUTER SCEINCE & ENGINEERING	ASST PROFESSOR	15-07-1993	20-07-2016	Female
1-3634086243	Mr.	JALAJ	KUMAR	DUBEY	INFORMATION TECHNOLOGY	ASST PROFESSOR	03-01-1986	03-01-2018	Male
1-3634828450	Ms.	PRIYANKA		RAWAT	BIOTECHNOLOGY	ASST PROFESSOR	15-08-1994	10-06-2015	Female
1-3637667413	Mr.	SHIV		KUMAR	INFORMATION TECHNOLOGY	ASST PROFESSOR	01-04-1991	20-07-2017	Male
1-3639155773	Mr.	RISHI	KUMAR	KANAUJIA	ELECTRONICS AND COMMUNICATIONS ENGINEER	ASST PROFESSOR	12-01-1989	05-01-2018	Male
1-3639786633	Mr.	MANOJ	KUMAR	TRIPATHI	MECHANICAL ENGINEERING	ASST PROFESSOR	15-07-1991	20-07-2017	Male
1-3639786773	Mr.	VINAY	KUMAR	SINGH	CIVIL ENGINEERING	ASST PROFESSOR	23-08-1991	05-07-2017	Male
1-3639850712	Mr.	SANJEEV		KUMAR	MECHANICAL ENGINEERING	ASST PROFESSOR	23-12-1989	20-07-2017	Male
1-3642499953	Ms.	DEEPTI		BAJPAI	AGRICULTURAL ENGINEERING	ASST PROFESSOR	10-12-1989	20-07-2017	Female
1-3642552113	Ms.	ARPITA		BATTA	BIOTECHNOLOGY	ASST PROFESSOR	26-01-1988	20-07-2017	Female
1-3650986943	Mr.	DEEPAK	KUMAR	SINGH	BIOTECHNOLOGY	ASST PROFESSOR	09-11-1989	20-07-2017	Male
1-3650987333	Mr.	PRAMOD		KUMAR	INFORMATION TECHNOLOGY	ASST PROFESSOR	20-05-1989	22-07-2017	Male
1-3651175931	Mr.	ASHEESH	KUMAR	PANDEY	BIOTECHNOLOGY	ASST PROFESSOR	15-09-1980	19-07-2017	Male
1-3651190493	Mr.	RAVINDRA	PAL	SINGH	BIOTECHNOLOGY	ASST PROFESSOR	05-09-1991	30-07-2017	Male
1-3651602072	Mr.	ABHISHEK		BAJPAI	MECHANICAL ENGINEERING	ASST PROFESSOR	25-12-1992	17-06-2017	Male
1-3651734123	Mr.	RIPURANJAN		SINGH	MECHANICAL ENGINEERING	ASST PROFESSOR	15-09-1993	19-07-2017	Male
1-3652580793	Mr.	ANIL		KUMAR	FIRST YEAR/OTHER	ASST PROFESSOR	20-07-1990	20-07-2017	Male
1-3656191313	Mr.	SACHIN	KUMAR	KUMAR	MECHANICAL ENGINEERING	ASST PROFESSOR	20-07-1986	08-01-2018	Male
1-3657180114	Mr.	SANTOSH		SINGH	AGRICULTURAL ENGINEERING	ASST PROFESSOR	20-02-1982	17-01-2016	Male
1-3657270124	Mr.	DUSHYANT		CHATURVEDI	AGRICULTURAL ENGINEERING	ASST PROFESSOR	12-12-1988	12-07-2017	Male
1-3657270303	Mr.	PUNEET		SHARMA	ELECTRICAL AND ELECTRONICS ENGINEERING	ASST PROFESSOR	04-03-1989	20-07-2015	Male
1-3657386393	Mr.	SUNEEL	KUMAR	YADAV	AGRICULTURAL ENGINEERING	ASST PROFESSOR	25-05-1987	07-07-2017	Male
1-3657499379	Mr.	SALIM		SHAVAN	ELECTRICAL AND ELECTRONICS ENGINEERING	ASST PROFESSOR	09-04-1988	15-07-2017	Male

Faculty Unique ID	Title	First Name	Middle Name	Last Name	Course	Designation	Date of Birth	Date of Joining	Gender
1-3657499382	Mr.	PIYUSH		AGARWAL	AGRICULTURAL ENGINEERING	ASST PROFESSOR	01-02-1990	01-07-2017	Male
1-3657817480	Mr.	PRADEEP	KUMAR	YADAV	ELECTRICAL AND ELECTRONICS ENGINEERING	ASST PROFESSOR	15-07-1991	21-07-2017	Male
1-3657817607	Mr.	GANGESH		MISHRA	ELECTRICAL AND ELECTRONICS ENGINEERING	ASST PROFESSOR	17-04-1991	15-07-2017	Male
1-3657888385	Mr.	ANIL		KUMAR	ELECTRICAL AND ELECTRONICS ENGINEERING	ASST PROFESSOR	01-07-1990	15-07-2017	Male
1-3660262812	Ms.	ANSHIKA		MISRA	BIOTECHNOLOGY	ASST PROFESSOR	13-12-1990	20-07-2017	Female
1-3660465579	Mr.	ASHISH		YADAV	BIOTECHNOLOGY	ASST PROFESSOR	03-11-1984	15-07-2017	Male
1-3660466398	Mr.	NIHARIKA		BUDHOLIYA	MECHANICAL ENGINEERING	ASST PROFESSOR	02-08-1992	15-07-2017	Female
1-3660619233	Mr.	DHANANJAY		KUMAR	BIOTECHNOLOGY	ASST PROFESSOR	19-10-1989	20-07-2017	Male
1-3664589839	Mr.	UTKARSH	VIKRAM	SRIVASTAVA	FIRST YEAR/OTHER	ASST PROFESSOR	22-08-1995	10-02-2019	Male
1-4253819729	Dr.	NAVSHAD		ALAM	FIRST YEAR/OTHER	ASSOCIATE PROFESSOR	01-01-1992	21-09-2023	Male
1-4525419051	Mr.	ANAND		MISHRA	MECHANICAL ENGINEERING	ASST PROFESSOR	22-07-1994	12-07-2018	Male
1-4526347564	Mr.	PRAMOD		ASTHANA	MECHANICAL ENGINEERING	ASST PROFESSOR	21-01-1956	08-08-2018	Male
1-4526670024	Miss	SONI		SINGH	ELECTRONICS & COMMUNICATION ENGG	ASST PROFESSOR	07-08-1990	24-10-2017	Female
1-4526782973	Mr.	BRIJESH		SINGH	ELECTRICAL AND ELECTRONICS ENGINEERING	ASST PROFESSOR	02-11-1973	06-01-2016	Male
1-4526971659	Ms.	ANJALI		YADAV	CIVIL ENGINEERING	ASST PROFESSOR	10-12-1990	06-02-2018	Female
1-4530207142	Mr.	SATYENDRA		SINGH	MECHANICAL ENGINEERING	ASST PROFESSOR	28-11-1994	22-01-2018	Male
1-4530781441	Ms.	ZAIRISH		IMRAN	BIOTECHNOLOGY	ASST PROFESSOR	19-08-1992	10-02-2018	Female
1-4530781450	Mr.	DHARMENDRA		KUMAR	AGRICULTURAL ENGINEERING	ASST PROFESSOR	04-08-1990	30-01-2018	Male
1-4530888769	Mr.	MONISH		HUSAIN	ELECTRICAL AND ELECTRONICS ENGINEERING	ASST PROFESSOR	21-11-1990	08-08-2018	Male
1-4530889328	Ms.	PALLAVI		SRIVASTAVA	BIOTECHNOLOGY	ASST PROFESSOR	30-10-1992	16-07-2018	Female
1-4530999157	Ms.	AKANKSHA		TRIVEDI	INFORMATION TECHNOLOGY	ASST PROFESSOR	03-02-1993	06-08-2018	Female
1-4531128626	Ms.	SOUMYA		SRIVASTAVA	BIOTECHNOLOGY	ASST PROFESSOR	01-08-1986	16-07-2018	Female
1-4643512434	Mr.	SHIVAM	KUMAR	SRIVASTAVA	COMPUTER SCIENCE & ENGINEERING (DATA SCIEN	ASSOCIATE PROFESSOR	30-06-1985	27-07-2024	Male
1-4645024408	Mr.	SUNIL	KUMAR	SINGH	FIRST YEAR/OTHER	ASSOCIATE PROFESSOR	16-04-1981	24-09-2024	Male
1-4709415154	Mr.	ASIM		AHMAD	COMPUTER SCIENCE & ENGINEERING (ARTIFICIAL	ASSOCIATE PROFESSOR	16-11-1984	12-04-2024	Male
1-4710876144	Ms.	SHUBHANGI		GUPTA	BIOTECHNOLOGY	ASST PROFESSOR	08-01-1992	01-02-2018	Female
1-4720452544	Mr.	PUSHPENDRA		PUSHPENDRA	AGRICULTURAL ENGINEERING	ASST PROFESSOR	24-04-1990	02-09-2015	Male
1-4757244304	Ms.	ARCHANA		SINGH	CIVIL ENGINEERING	ASST PROFESSOR	21-06-1988	25-01-2016	Female
1-4758208656	Mr.	RAM		NATH	CIVIL ENGINEERING	ASST PROFESSOR	25-09-1996	06-07-2015	Male
1-4769474594	Ms.	SHREYA		VERMA	CIVIL ENGINEERING	ASST PROFESSOR	28-08-1990	18-04-2018	Female
1-4769499032	Ms.	RENU		OJHA	CIVIL ENGINEERING	ASST PROFESSOR	10-09-1984	12-07-2018	Female
1-4771635044	Ms.	ANJU		YADAV	ELECTRONICS & COMMUNICATION ENGINEERING	ASST PROFESSOR	04-04-1987	10-05-2018	Female
1-4772043912	Ms.	ALKA		SRIVASTAVA	ELECTRONICS & COMMUNICATION ENGG	ASST PROFESSOR	12-07-1988	05-12-2018	Female
1-4772489456	Mr.	ADITYA		VERMA	ELECTRONICS & COMMUNICATION ENGG	ASST PROFESSOR	03-08-1988	12-07-2018	Female
1-7399895675	Ms.	NIHARIKA		TRIPATHI	FIRST YEAR/OTHER	ASSOCIATE PROFESSOR	01-10-1981	15-12-2020	Female
1-7419266927	Mr.	NEELABH		NEELABH	BIOTECHNOLOGY	ASSOCIATE PROFESSOR	31-05-1987	18-08-2019	Male
1-7419571968	Ms.	NAMRTA		SINGH	COMPUTER SCEINCE & ENGINEERING	ASST PROFESSOR	15-01-1990	16-08-2019	Female
1-7419572059	Mrs.	VEBHAV		SINGH	BIOTECHNOLOGY	ASST PROFESSOR	08-12-1986	16-08-2019	Female
1-7419772708	Mr.	FAIZAN		MAHMOOD	COMPUTER SCEINCE & ENGINEERING	ASST PROFESSOR	10-03-1991	19-08-2019	Male
1-7419772749	Dr.	AKHILESH		KRISHNA	BIOTECHNOLOGY	ASSOCIATE PROFESSOR	29-05-1985	16-08-2019	Male

Faculty Unique ID	Title	First Name	Middle Name	Last Name	Course	Designation	Date of Birth	Date of Joining	Gender
1-7419773300	Dr.	AMANDEEP		AMANDEEP	FIRST YEAR/OTHER	ASSOCIATE PROFESSOR	06-09-1987	20-08-2019	Female
1-7419899691	Mr.	AMIT		KUMAR	AGRICULTURAL ENGINEERING	ASST PROFESSOR	10-01-1992	16-08-2019	Male
1-7419899792	Ms.	SHUCHITA		RANI	COMPUTER SCEINCE & ENGINEERING	ASST PROFESSOR	14-11-1993	16-08-2019	Female
1-7419900284	Mr.	ANUBHAV		DWIVEDI	CIVIL ENGINEERING	ASST PROFESSOR	31-03-1993	17-08-2019	Male
1-7420083756	Ms.	NIDHI		SINGH	MECHANICAL ENGINEERING	ASST PROFESSOR	11-04-1989	19-08-2019	Female
1-7426591758	Mr.	ABHISHEK		KAUSHAL	MECHANICAL ENGINEERING	ASST PROFESSOR	06-08-1975	19-08-2019	Male
1-7426591780	Mr.	ABHISHEK		KUMAR	ELECTRONICS & COMMUNICATION ENGG	ASST PROFESSOR	09-09-1979	20-08-2019	Male
1-7426880422	Mr.	SANJAY		TANDON	FIRST YEAR/OTHER	ASST PROFESSOR	25-12-1971	20-08-2019	Male
1-7426880633	Mr.	VIJENDRA		KUMAR	AGRICULTURAL ENGINEERING	ASST PROFESSOR	01-01-1990	14-08-2019	Male
1-7426880875	Ms.	NOOREEN		FATIMA	COMPUTER SCEINCE & ENGINEERING	ASST PROFESSOR	19-01-1996	31-07-2019	Female
1-7426881117	Mr.	SAMBHAV		AGARWAL	COMPUTER SCIENCE & ENGINEERING	ASST PROFESSOR	27-05-1983	27-08-2019	Male
1-7469233336	Ms.	DIVYA		PANDEY	ELECTRONICS & COMMUNICATION ENGG	ASST PROFESSOR	28-09-1987	02-04-2016	Female
1-7469672002	Mr.	AJEET		SINGH	ELECTRONICS & COMMUNICATION ENGG	ASST PROFESSOR	02-04-1986	20-08-2019	Male
1-7471038448	Ms.	ARPNA		SINGH	FIRST YEAR/OTHER	ASST PROFESSOR	22-05-1986	10-02-2011	Female
1-7471038475	Ms.	SHWETA		SAXENA	MECHANICAL ENGINEERING	ASST PROFESSOR	09-05-1984	09-07-2013	Female
1-7471204021	Mr.	BRAJESH		MISHRA	COMPUTER SCIENCE AND ENGINEERING	ASSOCIATE PROFESSOR	12-01-1986	01-07-2024	Male
1-7471206341	Ms.	RUCHI		PANDEY	FIRST YEAR/OTHER	ASST PROFESSOR	17-01-1987	31-07-2018	Female
1-7471206347	Mr.	NARAYAN		SINGH	FIRST YEAR/OTHER	ASST PROFESSOR	25-05-1994	20-08-2019	Male
1-7471206373	Mr.	MANISH		KUMAR	FIRST YEAR/OTHER	ASST PROFESSOR	03-03-1982	25-07-2015	Male
1-7471206379	Mr.	BRIJESH		RAJPUT	FIRST YEAR/OTHER	ASST PROFESSOR	27-02-1993	10-02-2017	Male
1-7471206448	Mr.	ADITYA		SINGH	CIVIL ENGINEERING	ASST PROFESSOR	17-07-1972	05-02-2019	Male
1-7471440336	Ms.	KASHIKA		SRIVASTAVA	BIOTECHNOLOGY	ASST PROFESSOR	15-07-1993	04-07-2018	Female
1-7472101975	Ms.	SHREYA		SHARMA	COMPUTER SCEINCE & ENGINEERING	ASST PROFESSOR	25-11-1996	29-08-2019	Female
1-7472791078	Mr.	MOHD		AHMAD	BIOTECHNOLOGY	ASST PROFESSOR	08-08-1996	19-07-2018	Male
1-7472791115	Mr.	MANISH		SINGH	FIRST YEAR/OTHER	ASST PROFESSOR	07-12-1980	05-08-2017	Male
1-7472791341	Mr.	RAJEEV		MISHRA	FIRST YEAR/OTHER	ASST PROFESSOR	07-04-1981	03-08-2016	Male
1-7472791347	Mrs.	SUNITA		RAJBHAR	MECHANICAL ENGINEERING	ASST PROFESSOR	25-01-1984	16-02-2013	Female
1-7472925753	Mr.	AJAY		VERMA	ELECTRICAL AND ELECTRONICS ENGINEERING	ASST PROFESSOR	28-12-1990	27-01-2013	Male
1-7492239648	Dr.	KHADIM	MOIN	SIDDIQUI	ELECTRICAL AND ELECTRONICS ENGINEERING	ASSOCIATE PROFESSOR	01-02-1985	28-08-2023	Male
1-7837832302	Dr.	AADITYA		KHARE	ELECTRONICS & COMMUNICATION ENGG	ASSOCIATE PROFESSOR	02-01-1983	25-08-2025	Male
1-7882917505	Mr.	KAUSHIK		AGARWAL	COMPUTER SCIENCE AND ENGINEERING	ASSOCIATE PROFESSOR	05-07-1991	25-08-2024	Male
1-7900620245	Miss	RIYA		AGARWAL	BIOTECHNOLOGY	ASSOCIATE PROFESSOR	19-05-1990	01-09-2023	Female
1-9312441281	Dr.	VINOD	KUMAR	MISHRA	MECHANICAL ENGINEERING	ASSOCIATE PROFESSOR	01-08-1964	31-08-2020	Male
1-9312441334	Dr.	YASHDEEP		SRIVASTAVA	BIOTECHNOLOGY	ASSOCIATE PROFESSOR	03-08-1989	06-08-2020	Male
1-9312441403	Mr.	PRANAV	DEV	SINGH	CIVIL ENGINEERING	ASST PROFESSOR	09-07-1994	03-09-2020	Male
1-9312499741	Ms.	VERSHA		SINGH	COMPUTER SCIENCE & ENGINEERING	ASST PROFESSOR	01-09-1994	07-12-2020	Female
1-9312499858	Ms.	RAGINI		YADAV	BIOTECHNOLOGY	ASST PROFESSOR	12-03-1997	17-11-2020	Female
1-9312499864	Dr.	POOJA		SINGH	BIOTECHNOLOGY	ASST PROFESSOR	12-02-1989	29-10-2020	Female
1-9438617147	Mr.	SHIVAM		VERMA	AGRICULTURAL ENGINEERING	ASSOCIATE PROFESSOR	30-04-1990	25-08-2023	Male
1-9483807897	Mr.	RAGHVENDRA	BAHADUR	SINGH	ELECTRICAL & ELECTRONICS ENGINEERING	ASSOCIATE PROFESSOR	01-07-1976	03-08-2022	Male

Faculty Unique ID	Title	First Name	Middle Name	Last Name	Course	Designation	Date of Birth	Date of Joining	Gender
1-9558168012	Mr.	VIJAY	KUMAR	VERMA	ELECTRONICS & COMMUNICATION ENGINEERING	ASST PROFESSOR	28-10-1981	08-12-2020	Male
1-9575489052	Dr.	SHAISTA		KHAN	BIOTECHNOLOGY	ASSOCIATE PROFESSOR	06-06-1988	01-04-2021	Female
1-9575489059	Mrs.	SAMRA		ISHTIAQUE	BIOTECHNOLOGY	ASST PROFESSOR	30-11-1990	01-04-2021	Female
1-9575489319	Dr.	KULSOOM		BANO	BIOTECHNOLOGY	ASSOCIATE PROFESSOR	07-08-1988	01-04-2021	Female
1-9575489402	Mr.	RITESH		SHUKLA	BIOTECHNOLOGY	ASST PROFESSOR	03-07-1995	01-04-2021	Female
1-9575489762	Mr.	MANAS	KUMAR	AWASTHI	BIOTECHNOLOGY	ASST PROFESSOR	15-07-1994	01-04-2021	Male
1-9575489965	Dr.	RAMBHA		TRIPATHI	BIOTECHNOLOGY	ASSOCIATE PROFESSOR	02-01-1981	01-04-2021	Female
1-9578512042	Mr.	AMBRISH		UPADHYAY	ELECTRICAL AND ELECTRONICS ENGINEERING	ASSOCIATE PROFESSOR	21-02-1982	01-07-2022	Male
1-9594883369	Mr.	MANISH		SINGH	BIOTECHNOLOGY	ASST PROFESSOR	28-06-1989	16-01-2020	Male
1-9594883689	Mr.	ABHISHEK		KUMAR	BIOTECHNOLOGY	ASST PROFESSOR	25-09-1991	16-01-2020	Male
1-9595156111	Mr.	MOHD	AMIR	SHAFEEQUE	BIOTECHNOLOGY	ASST PROFESSOR	15-10-1997	16-01-2020	Male
1-9596096652	Ms.	JAGRATI		MISHRA	B.Tech. (Electronics & Communication Engineering	ASSOCIATE PROFESSOR	13-03-1999	12-08-2022	Female
1-10815143361	Mr.	AKASH		SURYAVANSHI	MECHANICAL ENGINEERING	ASST PROFESSOR	04-02-1997	21-09-2021	Male
1-10815143368	Mr.	SUYASH		SRIVASTAVA	COMPUTER SCEINCE & ENGINEERING	ASST PROFESSOR	18-07-1985	17-09-2021	Male
1-10815143374	Ms.	POONAM		VERMA	ELECTRICAL AND ELECTRONICS ENGINEERING	ASST PROFESSOR	30-01-1998	07-10-2021	Female
1-10815143386	Mrs.	PRIYANKA		CHAUHAN	ELECTRICAL AND ELECTRONICS ENGINEERING	ASST PROFESSOR	01-05-1981	14-09-2021	Female
1-10815143422	Ms.	ANURADHA		KUMARI	BIOTECHNOLOGY	ASST PROFESSOR	02-08-1995	09-10-2021	Female
1-10816884541	Ms.	SURABHI		KANNAUJIA	ELECTRONICS & COMMUNICATION ENGINEERING	ASST PROFESSOR	16-08-1995	25-10-2021	Female
1-10816884560	Mr.	NAGENDRA	KUMAR	YADAV	ELECTRONICS & COMMUNICATION ENGG	ASST PROFESSOR	01-01-1981	12-10-2021	Male
1-10816884596	Mr.	RAJNEESH		MISHRA	ELECTRONICS & COMMUNICATION ENGG	ASST PROFESSOR	22-08-1985	29-08-2021	Male
1-10816884626	Mr.	SHIV	MANI	TRIPATHI	ELECTRONICS & COMMUNICATION ENGG	ASST PROFESSOR	18-12-1974	22-03-2021	Male
1-10816884650	Mr.	AKHIL		MISRA	ELECTRONICS & COMMUNICATION ENGG	ASST PROFESSOR	19-04-1991	28-09-2021	Male
1-10816884668	Mr.	VISHAL		MISHRA	MECHANICAL ENGINEERING	ASST PROFESSOR	01-07-1997	20-09-2021	Male
1-10825166907	Ms.	JUHI		SHARMA	CIVIL ENGINEERING	ASSOCIATE PROFESSOR	03-10-1995	05-09-2023	Female
1-11022259057	Ms.	NIYATI		GAUR	INFORMATION TECHNOLOGY	ASST PROFESSOR	15-04-1995	26-08-2021	Female
1-11044293302	Mrs.	PRACHI		CHAUHAN	COMPUTER SCIENCE & ENGINEERING (ARTIFICIAL	ASSOCIATE PROFESSOR	09-09-1990	04-03-2025	Female
1-11110220781	Mr.	ANOOP		DHAYANI	ELECTRICAL AND ELECTRONICS ENGINEERING	ASST PROFESSOR	05-12-1986	06-09-2021	Male
1-11110265039	Ms.	SUMBUL		FATIMA	COMPUTER SCEINCE & ENGINEERING	ASST PROFESSOR	30-06-1991	16-08-2021	Female
1-11111994971	Ms.	SAUMYA		SINGH	COMPUTER SCEINCE & ENGINEERING	ASST PROFESSOR	13-10-1996	17-08-2021	Female
1-11112132708	Mr.	AJAI		SINGH	FIRST YEAR/OTHER	ASST PROFESSOR	10-07-1985	20-11-2021	Male
1-11112132714	Mr.	NAVEEN		UPADHYAY	AGRICULTURAL ENGINEERING	ASST PROFESSOR	01-06-1998	23-11-2021	Male
1-11112132726	Mr.	ANKUR		TIWARI	FIRST YEAR/OTHER	ASST PROFESSOR	03-07-1997	01-02-2021	Male
1-11112132758	Ms.	REENA		REENA	CIVIL ENGINEERING	ASST PROFESSOR	09-09-1995	01-04-2021	Female
1-11112170824	Ms.	GARIMA		MISHRA	COMPUTER SCEINCE & ENGINEERING	ASST PROFESSOR	06-03-1988	19-02-2022	Female
1-11121638931	Ms.	JAYATI		SINGH	COMPUTER SCEINCE AND ENGINEERING	ASST PROFESSOR	28-03-1996	23-01-2020	Female
1-11123559451	Mr.	VAIBHAV		SINGH	COMPUTER SCEINCE & ENGINEERING	ASST PROFESSOR	20-06-1987	17-08-2021	Male
1-11133102781	Mr.	ASHRUT		MISHRA	COMPUTER SCEINCE & ENGINEERING	ASST PROFESSOR	02-06-1994	16-08-2021	Male
1-11137660221	Ms.	ANKITA		YADAV	COMPUTER SCEINCE & ENGINEERING	ASST PROFESSOR	08-09-1996	17-08-2021	Female
1-11137660234	Ms.	SONALI		DAYAL	COMPUTER SCEINCE & ENGINEERING	ASST PROFESSOR	23-05-1989	16-08-2021	Female
1-11149844321	Mr.	MOHAMMAD	EHTISHAM	FAROOQUI	B.Tech (Computer Science & Engineering)	ASST PROFESSOR	14-11-1995	16-08-2021	Male

Faculty Unique ID	Title	First Name	Middle Name	Last Name	Course	Designation	Date of Birth	Date of Joining	Gender
1-11304014869	Dr.	AKANKSHA		SHARMA	BIOTECHNOLOGY	ASSOCIATE PROFESSOR	19-07-1986	01-02-2023	Female
1-11439687888	Mr.	ABHINAV	KUMAR	GAUTAM	ELECTRICAL ENGINEERING	ASSOCIATE PROFESSOR	11-12-1990	16-11-2023	Male
1-500327522	Mr.	RAJ	KISHOR	SINGH	FIRST YEAR/OTHER	ASSOCIATE PROFESSOR	01-08-1978	21-04-2023	Male
1-506818271	Dr.	DEVESHKUMA	KUMAR	SINGH	MECHANICAL ENGINEERING	PROFESSOR	30-12-1948	01-06-2009	Male
1-506818279	Mr.	LAXMIKANT	.	LAXMIKANT	FIRST YEAR/OTHER	PROFESSOR	03-06-1976	12-07-2009	Male
1-509932275	Mr.	ANKUR	.	SINGH	INFORMATION TECHNOLOGY	ASSOCIATE PROFESSOR	07-07-1985	12-07-2010	Male
1-510381469	Mr.	SATRANJAN	.	SHARMA	ELECTRONICS & COMMUNICATION ENGG	ASST PROFESSOR	11-07-1978	08-07-2009	Male
1-510381493	Mr.	MANISH	KUMAR	MISHRA	MECHANICAL ENGINEERING	ASST PROFESSOR	01-01-1985	25-07-2010	Male
1-510609233	Mr.	VINAY	KUMAR	SINGH	ELECTRONICS AND COMMUNICATIONS ENGINEER	ASSOCIATE PROFESSOR	01-01-1980	13-07-2010	Male
1-767809922	Mr.	DUSHYANT		KUMAR	CIVIL ENGINEERING	ASSOCIATE PROFESSOR	11-09-1977	05-07-2011	Male
1-767821712	Mr.	MAYANK	.	MISHRA	M.Tech. Mechanical Engineering	ASST PROFESSOR	07-07-1986	12-08-2011	Male
1-767821716	Mr.	AMIT		SHUKLA	FIRST YEAR/OTHER	ASSOCIATE PROFESSOR	21-02-1980	28-07-2011	Male
1-767908792	Mr.	ASHISH	KUMAR	SINGH	MECHANICAL ENGINEERING	ASST PROFESSOR	01-05-1988	27-08-2011	Male
1-768785862	Mr.	VINAY	KUMAR	SINGH	COMPUTER SCEINCE & ENGINEERING	ASST PROFESSOR	05-03-1990	12-07-2011	Male
1-43360532580	Dr.	VISHNU		PRAKASH	ELECTRONICS & COMMUNICATION ENGINEERING	ASSOCIATE PROFESSOR	12-10-1968	30-07-2022	Male
1-43360533036	Dr.	BRIJESH	KUMAR	YADAV	B.Tech. (Electronics & Communication Engineering	ASSOCIATE PROFESSOR	25-12-1982	01-08-2022	Male
1-43360533166	Dr.	CHANDRESHV	PRASAD	YADAV	FIRST YEAR/OTHER	ASSOCIATE PROFESSOR	15-10-1984	01-08-2022	Male
1-43360533267	Mrs.	SHILPA		GULERIA	COMPUTER SCIENCE & ENGINEERING (ARTIFICIAL	ASST PROFESSOR	20-01-1990	03-10-2022	Female
1-43360677327	Mrs.	SHAILJA		CHAURASIYA	B.Tech (Computer Science & Engineering)	ASST PROFESSOR	01-09-1995	19-10-2022	Female
1-43360677377	Mr.	SATYAM		MISHRA	B.Tech (Computer Science & Engineering)	ASST PROFESSOR	09-09-1996	04-10-2022	Male
1-43360677867	Mr.	ANURAG		SINGH	COMPUTER SCIENCE & ENGINEERING (ARTIFICIAL	ASST PROFESSOR	18-07-1995	31-08-2022	Male
1-43360677913	Mr.	MOTASHIM		RASOOL	B.Tech (Computer Science & Engineering)	ASST PROFESSOR	05-07-1984	16-08-2022	Male
1-43360678052	Mrs.	DEEPTI		RAZDAN	B.Tech (Computer Science & Engineering)	ASST PROFESSOR	09-09-1983	16-09-2022	Female
1-43360678105	Ms.	NIDA		KHAN	B.Tech (Computer Science & Engineering)	ASST PROFESSOR	11-11-1995	10-10-2022	Female
1-43360678138	Mr.	GAURAV		SHUKLA	COMPUTER SCIENCE & ENGINEERING (ARTIFICIAL	ASST PROFESSOR	01-07-1978	02-09-2022	Male
1-43360678241	Mr.	ABHINAV		KAPOOR	FIRST YEAR/OTHER	ASST PROFESSOR	23-08-1992	07-12-2022	Male
1-43360678294	Mrs.	REETU		SINGH	MECHANICAL ENGINEERING	ASST PROFESSOR	05-04-1978	16-08-2022	Female
1-43360849857	Mrs.	MADHU		SINGH	CIVIL ENGINEERING	ASST PROFESSOR	15-03-1993	05-09-2022	Female
1-43360850137	Mr.	SHIVAM		VERMA	AGRICULTURAL ENGINEERING	ASST PROFESSOR	30-04-1990	01-10-2022	Male
1-43360850149	Mrs.	SAROJ		MAURYA	BIOTECHNOLOGY	ASST PROFESSOR	04-12-1984	19-09-2022	Female
1-43360929372	Dr.	MOHAMMAD		AZAM	B.Tech. (Electronics & Communication Engineering	ASST PROFESSOR	25-01-1990	01-07-2022	Male
1-43361041534	Dr.	MOHD		RASHID	B.Tech. (Electronics & Communication Engineering	ASST PROFESSOR	15-09-1993	01-07-2022	Male
1-43361042207	Mr.	REETESH	KUMAR	MAURYA	ELECTRICAL AND ELECTRONICS ENGINEERING	ASST PROFESSOR	06-04-1996	01-07-2022	Male
1-43361042289	Mr.	SHAILESH	SHANKAR	UPADHYAY	ELECTRONICS & COMMUNICATION ENGG	ASST PROFESSOR	15-01-1995	01-07-2022	Male
1-43361328871	Mr.	SHASHANK		MISHRA	ELECTRONICS & COMMUNICATION ENGG	ASST PROFESSOR	03-01-1987	01-07-2022	Male
1-43361329271	Dr.	SURYA	BHUSHAN	DUBEY	ELECTRICAL AND ELECTRONICS ENGINEERING	ASST PROFESSOR	10-07-1985	01-07-2022	Male
1-43361399455	Ms.	SHIVANGI		SRIVASTAVA	BIO TECHNOLOGY	ASST PROFESSOR	03-07-1998	01-07-2022	Female
1-43361400103	Dr.	SURYA	PRAKASH	DWIVEDI	BIOTECHNOLOGY	ASST PROFESSOR	01-07-1977	01-07-2022	Male
1-43361400295	Dr.	UDAY	KUMAR	GUPTA	BIOTECHNOLOGY	ASST PROFESSOR	29-07-1988	19-08-2022	Male
1-43361469640	Dr.	SANJAY		MISHRA	BIOTECHNOLOGY	PROFESSOR	23-12-1963	16-08-2022	Male

Faculty Unique ID	Title	First Name	Middle Name	Last Name	Course	Designation	Date of Birth	Date of Joining	Gender
1-43361507169	Dr.	RAHUL	KUMAR	PANDEY	BIOTECHNOLOGY	ASST PROFESSOR	12-03-1993	25-08-2022	Male
1-43361507421	Mr.	ABU	JUNAD	SIDDIQUI	BIOTECHNOLOGY	ASST PROFESSOR	12-10-1994	01-07-2022	Male
1-43361507677	Ms.	FAUZIA		ZEHRA	BIOTECHNOLOGY	ASST PROFESSOR	09-05-1995	01-07-2022	Female
1-43361611900	Ms.	FARHA		KHAN	BIOTECHNOLOGY	ASST PROFESSOR	19-08-1996	01-07-2022	Female
1-43361612524	Ms.	DANIYA		AZIZ	BIOTECHNOLOGY	ASST PROFESSOR	25-12-1996	01-07-2022	Female
1-43361612636	Ms.	BHAWANA		JAIN	BIOTECHNOLOGY	ASST PROFESSOR	20-08-1991	01-07-2022	Female
1-43361679844	Dr.	INDRA	VIKRAM	SINGH	BIOTECHNOLOGY	ASST PROFESSOR	21-12-1972	01-07-2022	Male
1-43361679922	Mr.	RAVI		PRAKASH	BIOTECHNOLOGY	ASST PROFESSOR	30-08-1993	01-07-2022	Male
1-43361680130	Dr.	PRIYANKA		NAYAK	BIOTECHNOLOGY	ASST PROFESSOR	28-11-1983	01-07-2022	Male
1-43361680218	Mr.	NAVIN		SRIVASTAVA	BIOTECHNOLOGY	ASST PROFESSOR	07-03-1991	01-07-2022	Male
1-43363161771	Dr.	SHRUTI		SHUKLA	BIOTECHNOLOGY	ASST PROFESSOR	09-12-1991	20-03-2023	Female
1-43365815181	Dr.	AZIZUL		HASAN	FIRST YEAR/OTHER	ASSOCIATE PROFESSOR	10-07-1982	31-08-2023	Male
1-43366718111	Dr.	PRIYANKA		SINGH	FIRST YEAR/OTHER	ASSOCIATE PROFESSOR	31-07-1981	14-09-2024	Female
1-43371681678	Mr.	PRIANSHU		SINGH	BIOTECHNOLOGY	ASSOCIATE PROFESSOR	15-08-1993	20-02-2023	Male
1-43383144681	Mr.	RAJBAHADUR		SINGH	FIRST YEAR/OTHER	ASSOCIATE PROFESSOR	02-06-1987	04-04-2024	Male
1-43383269416	Mr.	SAKSHI		SRIVASTAV	COMPUTER SCIENCE & ENGINEERING (DATA SCIEN	ASSOCIATE PROFESSOR	20-08-1998	21-08-2024	Female
1-43384742654	Mr.	SAURABH		KAPOOR	COMPUTER SCIENCE & ENGINEERING (DATA SCIEN	ASSOCIATE PROFESSOR	08-06-1996	12-11-2024	Male
1-43392093542	Mr.	CHANDRA		PRAKASH	COMPUTER SCEINCE & ENGINEERING(DATA SCIEN	ASST PROFESSOR	18-06-1969	30-08-2024	Male
1-43458359664	Mr.	SHAHAB	AHMAD	SIDDIQUI	COMPUTER SCIENCE AND ENGINEERING	ASSOCIATE PROFESSOR	13-03-1985	28-10-2024	Male
1-43493831341	Dr.	MANOJ	KUMAR	MISHRA	BIO TECHNOLOGY	ASSOCIATE PROFESSOR	30-05-1981	05-09-2024	Male
1-43800923918	Ms.	ANKITA		SHUKLA	COMPUTER SCIENCE & ENGINEERING (ARTIFICIAL	ASSOCIATE PROFESSOR	30-01-1991	29-03-2025	Female
1-44035638280	Ms.	VANDANA		YADAV	COMPUTER SCIENCE AND ENGINEERING	ASSOCIATE PROFESSOR	14-09-1988	11-09-2023	Female
1-44238040502	Mr.	ANURAG		SRIVASTAVA	MECHANICAL ENGINEERING	ASSOCIATE PROFESSOR	18-12-1982	10-07-2013	Male
1-44240619692	Mr.	LOVEKUSH	PRASAD	MISHRA	FIRST YEAR/OTHER	ASST PROFESSOR	10-07-1979	23-09-2023	Male
1-44240878163	Dr.	AMREEN		KHAN	BIOTECHNOLOGY	ASSOCIATE PROFESSOR	09-03-1992	04-07-2023	Female
1-44240931729	Mr.	PAWAN		MISHRA	COMPUTER SCIENCE & ENGINEERING (ARTIFICIAL	ASST PROFESSOR	05-08-1989	14-09-2023	Male
1-44240987983	Ms.	DEEPTI		SRIVASTAVA	FIRST YEAR/OTHER	ASST PROFESSOR	22-06-1992	15-09-2023	Female
1-44241036873	Ms.	SRISHTI		SINGH	FIRST YEAR/OTHER	ASST PROFESSOR	07-05-1998	21-02-2023	Female
1-44241162475	Dr.	SHASHANK		SINGH	COMPUTER SCIENCE & ENGINEERING (ARTIFICIAL	ASSOCIATE PROFESSOR	15-07-1985	01-07-2023	Male
1-44241222994	Ms.	MAHIMA		SAHAI	FIRST YEAR/OTHER	ASST PROFESSOR	27-01-1981	01-09-2023	Female
1-44241292957	Miss	HINA		PRAVEEN	COMPUTER SCIENCE AND ENGINEERING	ASST PROFESSOR	18-07-1990	01-09-2023	Female
1-44241332236	Ms.	JIYA		SINGH	BIOTECHNOLOGY	ASST PROFESSOR	20-01-1997	01-09-2023	Female
1-44282120270	Ms.	PRIYANKA		TRIPATHI	FIRST YEAR/OTHER	ASST PROFESSOR	01-01-1989	16-08-2022	Female
1-44282250338	Mr.	UDAY	KUMAR	GUPTA	BIOTECHNOLOGY	ASST PROFESSOR	29-07-1988	19-08-2022	Male
1-44282250649	Mr.	ANURAG		MISHRA	COMPUTER SCIENCE & ENGINEERING (DATA SCIEN	ASST PROFESSOR	09-09-1996	04-10-2022	Male
1-44282250867	Dr.	BHAVANA		SHRAMA	FIRST YEAR/OTHER	ASSOCIATE PROFESSOR	09-03-1973	04-10-2022	Female
1-44461288154	Miss	SHALINI		MAURYA	BIOTECHNOLOGY	ASST PROFESSOR	17-08-1987	12-03-2024	Female
1-44614774653	Mr.	SHIVENDRA	PRATAP	SINGH	COMPUTER SCIENCE & ENGINEERING (DATA SCIEN	ASSOCIATE PROFESSOR	15-08-2000	16-08-2024	Male
1-44673353934	Mr.	AMAN		TIWARI	COMPUTER SCIENCE & ENGINEERING (DATA SCIEN	ASST PROFESSOR	04-02-2002	25-07-2024	Male
1-44693242194	Miss	ANUSHA		THAKUR	PLASTIC TECHNOLOGY (DPT/PDPT)	ASST PROFESSOR	21-12-1992	18-10-2024	Female

Faculty Unique ID	Title	First Name	Middle Name	Last Name	Course	Designation	Date of Birth	Date of Joining	Gender
1-44694005149	Mr.	SHUBHANKAR		SHUBHANKAR	ELECTRONICS & COMMUNICATION ENGINEERING	ASST PROFESSOR	06-12-1995	10-09-2024	Male
1-44696155584	Mr.	ABHISHEK		MISHRA	ELECTRONICS & COMMUNICATION ENGG	ASST PROFESSOR	03-07-1999	03-08-2022	Male
1-44696591103	Mr.	VIDHU		SHARMA	COMPUTER SCIENCE & ENGINEERING (ARTIFICIAL	ASST PROFESSOR	05-07-1987	09-09-2024	Male
1-44696807423	Miss	BUSHRA		FATIMA	COMPUTER SCIENCE & ENGINEERING (ARTIFICIAL	ASST PROFESSOR	15-08-1995	14-09-2024	Female
1-44696807934	Miss	SHIPRA	MOHAN	TRIPATHI	BIOTECHNOLOGY	ASST PROFESSOR	09-01-1991	09-09-2024	Female
1-44697247690	Mrs.	NIHARIKA		PANDEY	BIOTECHNOLOGY	ASST PROFESSOR	14-01-1981	14-09-2024	Female
1-44701979596	Miss	CHARU		SRIVASTAVA	BIOTECHNOLOGY	ASST PROFESSOR	09-09-1997	23-08-2024	Female
1-44702135184	Dr.	SACHIN		KHARE	ELECTRONICS & COMMUNICATION ENGINEERING	ASST PROFESSOR	03-11-1985	20-08-2024	Male
1-44892319805	Mr.	DEEPAK		SINGH	COMPUTER SCIENCE & ENGINEERING (ARTIFICIAL	ASSOCIATE PROFESSOR	11-05-1992	28-01-2025	Male
1-44892319858	Ms.	AYUSHI		SHARMA	COMPUTER SCIENCE & ENGINEERING (DATA SCIEN	ASSOCIATE PROFESSOR	16-08-1997	27-02-2025	Female
1-44892319927	Dr.	NISHAT		FATIMA	COMPUTER SCIENCE & ENGINEERING (DATA SCIEN	ASSOCIATE PROFESSOR	24-04-1997	15-04-2025	Female
1-46618591683	Ms.	JYOTI		SINGH	COMPUTER SCIENCE & ENGINEERING (ARTIFICIAL	ASST PROFESSOR	08-07-1985	03-05-2024	Female
1-46618591778	Ms.	DEEPIKA		KUSHWAHA	FIRST YEAR/OTHER	ASST PROFESSOR	12-09-1991	04-03-2025	Female
1-46618591845	Ms.	ROSHINI		SINGH	BIOTECHNOLOGY	ASST PROFESSOR	07-04-2001	14-07-2025	Female
1-46618592281	Ms.	ARUSHI		MAURYA	FIRST YEAR/OTHER	ASST PROFESSOR	07-05-1996	11-07-2025	Female
1-46618592544	Mr.	ADITI		SINGH	FIRST YEAR/OTHER	ASST PROFESSOR	23-08-2001	29-07-2025	Female
1-46618592627	Mr.	ASHWINI		KUMAR	COMPUTER SCIENCE & ENGINEERING (ARTIFICIAL	ASST PROFESSOR	30-06-1999	11-08-2025	Male
1-46618592940	Ms.	SHAILZA		MISHRA	FIRST YEAR/OTHER	ASST PROFESSOR	09-01-1998	27-08-2025	Female
1-46630535343	Mr.	ASHISH		SHARMA	COMPUTER SCIENCE & ENGINEERING (ARTIFICIAL	ASST PROFESSOR	01-07-1997	25-08-2025	Male
1-46630535686	Ms.	PRIYA		TIWARI	BIO TECHNOLOGY	ASST PROFESSOR	12-06-1997	11-08-2025	Female
1-46630536239	Mr.	VARUN		MISHRA	COMPUTER SCIENCE & ENGINEERING (ARTIFICIAL	ASST PROFESSOR	30-07-1999	01-10-2025	Male
1-46630536742	Mr.	MOHD		WADOOD	COMPUTER SCIENCE & ENGINEERING (ARTIFICIAL	ASST PROFESSOR	17-11-1992	30-08-2025	Male
1-1487907813	Dr.	BAL	GOVIND	SHUKLA	FIRST YEAR/OTHER	ASSOCIATE PROFESSOR	20-10-1980	28-08-2023	Male
1-1498135793	Mr.	MOHAMMAD	AFZAL	HUSAIN	INFORMATION TECHNOLOGY	ASSOCIATE PROFESSOR	05-12-1983	02-08-2012	Male
1-1499696439	Mr.	ROHIT	.	SRIVASTAVA	MECHANICAL ENGINEERING PRODUCTION	ASST PROFESSOR	03-05-1988	30-08-2012	Male
1-1500971059	Mr.	BEER	.	SINGH	ELECTRONICS & COMMUNICATION ENGG	ASST PROFESSOR	12-11-1985	20-09-2012	Male
1-1501611571	Mr.	RAHUL	.	GUPTA	INFORMATION TECHNOLOGY	ASST PROFESSOR	02-08-1989	11-09-2012	Male
1-1501760441	Mr.	ATHAR	.	HUSAIN	FIRST YEAR/OTHER	ASST PROFESSOR	29-02-1984	10-08-2012	Male
1-1594126028	Mr.	ANIL	KUMAR	VERMA	COMPUTER SCIENCE & ENGINEERING (ARTIFICIAL	ASSOCIATE PROFESSOR	06-04-1979	29-11-2024	Male
1-1607932097	Mr.	DEVENDRA	.	BHARDWAJ	ELECTRICAL AND ELECTRONICS ENGINEERING	ASST PROFESSOR	01-04-1989	26-09-2012	Male

Annexure — VIII

FEE WAIVER STUDENT LIST		
1	BRIJESH KUMAR	CSAI 1ST
2	SATYAM SINGH	CSAI 1ST
3	VIKASH JAISWAL	CSAI 1ST
4	ABHISHEK	CS 1ST
5	ANCHAL TIWARI	CS 1ST
6	CHIRAG AGARWAL	CS 1ST
7	HARSHITA PRAJAPATI	CS 1ST
8	PRATEEK GAUTAM	CS 1ST
9	RAJ SHUKLA	CS 1ST
10	SARVODAYA UPADHYAY	CS 1ST
11	SURABHI VERMA	CS 1ST
12	YOGESH	CS 1ST
13	ZUNAIRA KHAN	CS 1ST
14	APARNA KUSHWAHA	CSAIML 1ST
15	AVANENDRA KUMAR	CSAIML 1ST
16	RAHUL SHARMA	CSAIML 1ST
17	AYUSH TRIPATHI	CSDS 1ST YEAR
18	SACHIN CHAUDHARY	CSDS 1ST YEAR
19	VIVEK	CSDS 1ST YEAR
20	AKANSHA	IT 1ST YEAR
21	MANISH PANDEY	IT 1ST YEAR
22	SHIVENDRA PRATAP SINGH	IT 1ST YEAR
23	ABHASH TIWARI	EC 1ST YEAR
24	AKSHAY KUMAR	EC 1ST YEAR
25	VIKASH GUPTA	EC 1ST YEAR
26	DIVYANSH MISHRA	EN 1ST YEAR
27	KASHISH MISHRA	EN 1ST YEAR
28	VISHAL KUMAR PRAJAPATI	EN 1ST YEAR
29	KESANDH JAISWAL	ME 1ST YEAR
30	RITURAJ SINGH	ME 1ST YEAR
31	SAURABH MAURYA	ME 1ST YEAR
32	PRAKHAR RAI	CE 1ST YEAR
33	PRINCE KUMAR SINGH	CE 1ST YEAR
34	VEDIKA YADAV	CE 1ST YEAR
35	ADITYA RAI	BT 1ST YEAR
36	ANKUSH VERMA	BT 1ST YEAR
37	ANUSHKA SINGH	BT 1ST YEAR
38	EQRA FATIMA	BT 1ST YEAR
39	POOJA PANDEY	BT 1ST YEAR
40	PREETI YADAV	BT 1ST YEAR
41	RIMMI RAJPUT	BT 1ST YEAR
42	RITESH YADAV	BT 1ST YEAR
43	SOMYA SAXENA	BT 1ST YEAR
44	TEJASVI SINGH	BT 1ST YEAR
45	ABHIMANYU YADAV	CS 2ND YEAR
46	ABHISHEK MAURYA	CS 2ND YEAR
47	ADITYA CHAUHAN	CS 2ND YEAR
48	ANSHIKA BARNWAL	CS 2ND YEAR
49	ARCHITA TRIPATHI	CS 2ND YEAR
50	AYUSHI MAURYA	CS 2ND YEAR
51	JAHANVI TRIPATHI	CS 2ND YEAR

52	MOHAMMAD ATEEK	CS 2ND YEAR
53	PRANJAL BHATNAGAR	CS 2ND YEAR
54	VIVEK KUMAR	CS 2ND YEAR
55	AYUSH KUMAR MARUYA	CSAIML 2ND YEAR
56	AYUSHMAN SINGH	CSAIML 2ND YEAR
57	FIROJ AHMAD	CSAIML 2ND YEAR
58	BANTI KUSHWAHA	CSAI 2ND YEAR
59	GAURAV KASHYAP	CSAI 2ND YEAR
60	VINAY GUPTA	CSAI 2ND YEAR
61	APRAN GAUR	CSDS 2ND YEAR
62	ARPITA TIWARI	CSDS 2ND YEAR
63	PRIYESH MISHRA	CSDS 2ND YEAR
64	AKSHAT CHAUDHARY	IT 2ND YEAR
65	MAUSHMI VERMA	IT 2ND YEAR
66	NANCY YADAV	IT 2ND YEAR
67	ANKUR YADAV	EC 2ND YEAR
68	LAVKUSH YADAV	EC 2ND YEAR
69	SHUBHAM VISHWAKARMA	EC 2ND YEAR
70	ABHAY PRATAP SINGH	ME 2ND YEAR
71	AYUSH MADDHESIYA	ME 2ND YEAR
72	VISHAL	ME 2ND YEAR
73	AKARSHIKA SINGH SHRINET	BT 2ND YEAR
74	ANAMIKA PANDEY	BT 2ND YEAR
75	AYUSH GUPTA	BT 2ND YEAR
76	NEELAM DIXIT	BT 2ND YEAR
77	RANI DUBEY	BT 2ND YEAR
78	SHAGUN SRIVASTAVA	BT 2ND YEAR
79	SHIVANI DUBEY	BT 2ND YEAR
80	VAISHNAVI SRIVASTAVA	BT 2ND YEAR
81	YASHRAJ CHAUDHARY	BT 2ND YEAR
82	SATYAM KUMAR SHARMA	B.VOC SD
83	ABHAY RAJ PATHAK	CS 3RD YEAR
84	AKANKSHA VERMA	CS 3RD YEAR
85	ANAND SHUKLA	CS 3RD YEAR
86	ANSHI RAO	CS 3RD YEAR
87	ANURAG MISHRA	CS 3RD YEAR
88	MANISHA PANDEY	CS 3RD YEAR
89	SUBRAT RANJAN	CS 3RD YEAR
90	SURAJ MISHRA	CS 3RD YEAR
91	SUSHANT KUMAR SINGH	CS 3RD YEAR
92	UJJAWAL SRIVASTAVA	CS 3RD YEAR
93	ABHISHEK YADAV	CS 3RD YEAR
94	DIVYANSH KUMAR YADAV	CSAIML 3RD YEAR
95	NITIN KUMAR SHARMA	CSAIML 3RD YEAR
96	YUTHIKA MISHRA	CSAIML 3RD YEAR
97	ARUN SHARMA	IT 3RD YEAR
98	ASHISH SINGH	IT 3RD YEAR
99	SHIVENDRA TIWARI	IT 3RD YEAR
100	ADITYA KASHYAP	EC 3RD YEAR
101	DURGESH GUPTA	EC 3RD YEAR
102	SACHIN KUMAR PAL	EC 3RD YEAR
103	ADITYA TIWARI	ME 3RD YEAR
104	HARSHIT PANDEY	ME 3RD YEAR

105	SATISH SAHANI	ME 3RD YEAR
106	ADARSH SHARMA	BT 3RD YEAR
107	AISHWARYA SAXENA	BT 3RD YEAR
108	ANSHU MAURYA	BT 3RD YEAR
109	ARYA SINGH	BT 3RD YEAR
110	BUSHRA FATIMA	BT 3RD YEAR
111	DIVYA AGNIHOTRI	BT 3RD YEAR
112	HARSHIT BAJPAI	BT 3RD YEAR
113	KUMARI ASTUTI	BT 3RD YEAR
114	SUMIT SINGH	BT 3RD YEAR
115	ANSHUMAN SINGH	CS 4TH YEAR
116	ANUSHKA CHAUHAN	CS 4TH YEAR
117	AYUSH JAISWAL	CS 4TH YEAR
118	HARSHIT SINGH TOMER	CS 4TH YEAR
119	MUSKAN KASHYAP	CS 4TH YEAR
120	VERSHA TRIPATHI	CS 4TH YEAR
121	YADVESH YADAV	CS 4TH YEAR
122	YASHVEER PRATAP SINGH	CS 4TH YEAR
123	ADITYA RASTOGI	IT 4TH YEAR
124	MUKESH PANDEY	IT 4TH YEAR
125	SHIVMURTI MAURYA	IT 4TH YEAR
126	RAHUL GUPTA	EC 4TH YEAR
127	SHAHID WASEEM	EC 4TH YEAR
128	SHREYA JAIN	EC 4TH YEAR
129	HIMANSHU DIXIT	EN 4TH YEAR
130	MAHAK YADAV	EN 4TH YEAR
131	SHUBHAM KUMAR	EN 4TH YEAR
132	ABHISHEK PANDEY	ME 4TH YEAR
133	RITESH KUMAR GOND	ME 4TH YEAR
134	VINAY CHAURASIYA	ME 4TH YEAR
135	AKHILESH YADAV	CE 4TH YEAR
136	HRISHITA RAJBHAR	CE 4TH YEAR
137	MOHD FAHEEM	CE 4TH YEAR
138	PIYUSH SINGH	CE 4TH YEAR
139	VISHNU KUMAR MISHRA	CE 4TH YEAR
140	AMAN VERMA	BT 4TH YEAR
141	PRIYA AWASTHI	BT 4TH YEAR
142	RITIK VERMA	BT 4TH YEAR
143	SATYADEV VERMA	BT 4TH YEAR
144	MANAS AWASTHI	AG 4TH YEAR
145	VIKASH YADAV	AG 4TH YEAR
146	SIVAS	CSDS 4TH YEAR

TABLE – I

S.R.INSTITUTE OF MANAGEMENT & TECHNOLOGY,LUCKNOW

1st Year-2025-26

S. No.	Course/Branch	GEN			MIN			OBC			SC			ST			Grand Total		
		Male	Female	Total	Male	Female	Total	Male	Female	Total	Male	Female	Total	Male	Female	Total	Male	Female	Total
1	Computer Science & Engg	65	14	79	19	0	19	94	13	107	17	4	21	3	0	3	198	31	**229**
2	Computer Science & Engg (AIML)	19	2	21	4	0	4	38	2	40	10	0	10	0	0	0	71	4	**75**
3	CS (Artificial Intelligence)	19	8	27	5	0	5	38	3	41	3	0	3	0	0	0	65	11	**76**
4	CS (Data Science)	25	5	30	2	0	2	29	7	36	8	0	8	0	0	0	64	12	**76**
5	Information Technolgy	16	8	24	5	0	5	31	0	31	11	5	16	0	0	0	63	13	**76**
6	Electronics & Communication Engg.	17	4	21	6	0	6	39	2	41	6	1	7	0	0	0	68	7	**75**
7	Electrical & Electronics Engg	9	1	10	5	0	5	42	3	45	14	2	16	0	0	0	70	6	**76**
8	Mechanical Engg.	15	1	16	3	0	3	39	0	39	16	0	16	0	0	0	73	1	**74**
9	Civil Engg.	12	1	13	5	0	5	32	0	32	10	0	10	0	0	0	59	1	**60**
10	Biotechnology	50	13	63	8	3	11	87	28	115	26	7	33	0	0	0	171	51	**222**
11	Agriculture Engg	9	2	11	0	0	0	17	2	19	4	2	6	0	0	0	30	6	**36**
12	B.VOC. (Software Development)	19	5	24	4	1	5	19	6	25	9	4	13	0	0	0	51	16	**67**
13	B.VOC. (Automobile Engineering)	0	0	0	1	0	1	0	0	0	0	0	0	0	0	0	1	0	**1**
14	M. Tech - CS	5	4	9	0	0	0	4	2	6	0	0	0	0	0	0	9	6	**15**
15	M. Tech - Pro.	0	0	0	1	0	1	2	0	2	0	0	0	0	0	0	3	0	**3**
	Total	**280**	**68**	**348**	**68**	**4**	**72**	**511**	**68**	**579**	**134**	**25**	**159**	**3**	**0**	**3**	**996**	**165**	**1161**

2nd Year with Lateral Entry -2025-26

S. No.	Course/Branch	GEN			MIN			OBC			SC			ST			Grand Total		
		Male	Female	Total	Male	Female	Total	Male	Female	Total	Male	Female	Total	Male	Female	Total	Male	Female	Total
1	Computer Science & Engg	51	15	66	8	2	10	99	13	112	22	2	24	1	0	1	181	32	**213**
2	Computer Science & Engg (AIML)	24	4	28	2	1	3	33	1	34	5	0	5	0	0	0	64	6	**70**
3	CS (Artificial Intelligence)	16	5	21	1	0	1	37	8	45	2	0	2	0	0	0	56	13	**69**
4	CS (Data Science)	22	3	25	2	0	2	20	4	24	5	3	8	0	0	0	49	10	**59**
5	Information Technolgy	10	4	14	2	1	3	30	6	36	13	2	15	1	0	1	56	13	**69**
6	Electronics & Communication Engg.	6	4	10	4	1	5	39	3	42	9	0	9	2	0	2	60	8	**68**
7	Electrical & Electronics Engg	5	0	5	4	0	4	33	2	35	16	1	17	0	0	0	58	3	**61**
8	Mechanical Engg.	11	2	13	5	0	5	25	0	25	14	0	14	2	1	3	57	3	**60**
9	Civil Engg.	12	2	14	4	0	4	30	1	31	12	1	13	1	0	1	59	4	**63**
10	Biotechnology	17	22	39	5	4	9	51	20	71	10	9	19	0	0	0	83	55	**138**
11	Agriculture Engg	3	0	3	0	0	0	6	0	6	2	0	2	0	0	0	11	0	**11**
12	B.VOC. (Software Development)	14	4	18	2	1	3	21	3	24	11	2	13	0	0	0	48	10	**58**
13	B.VOC. (Automobile Engineering)	0	0	0	1	0	1	1	0	1	0	0	0	0	0	0	2	0	**2**
14	M. Tech - CS	1	5	6	1	0	1	2	4	6	0	2	2	1	0	1	5	11	**16**
15	M. Tech - Pro.	0	1	1	0	0	0	0	0	0	0	0	0	0	0	0	0	1	**1**
	Total	**192**	**71**	**263**	**41**	**10**	**51**	**427**	**65**	**492**	**121**	**22**	**143**	**8**	**1**	**9**	**789**	**169**	**958**

3rd Year-2025-26

S. No.	Course/Branch	GEN			MIN			OBC			SC			ST			Grand Total		
		Male	Female	Total	Male	Female	Total	Male	Female	Total	Male	Female	Total	Male	Female	Total	Male	Female	Total
1	Computer Science & Engg	83	9	92	11	3	14	91	12	103	21	1	22	0	0	0	206	25	**231**
2	Computer Science & Engg (AIML)	21	5	26	3	1	4	27	4	31	13	0	13	1	0	1	65	10	**75**
3	CS (Artificial Intelligence)	22	6	28	3	1	4	27	2	29	4	2	6	0	0	0	56	11	**67**
4	CS (Data Science)	11	5	16	5	1	6	27	4	31	12	2	14	0	0	0	55	12	**67**
5	Information Technolgy	12	4	16	2	1	3	24	1	25	10	3	13	1	0	1	49	9	**58**
6	Electronics & Communication Engg.	9	2	11	1	0	1	30	4	34	15	6	21	0	0	0	55	12	**67**
7	Electrical & Electronics Engg	12	3	15	4	0	4	17	1	18	8	1	9	0	0	0	41	5	**46**
8	Mechanical Engg.	12	1	13	2	0	2	19	1	20	13	0	13	1	0	1	47	2	**49**
9	Civil Engg.	12	1	13	1	0	1	14	3	17	21	1	22	0	0	0	48	5	**53**
10	Biotechnology	29	21	50	2	2	4	33	21	54	33	18	51	0	0	0	97	62	**159**
11	Agriculture Engg	8	1	9	0	0	0	5	2	7	4	1	5	0	0	0	17	4	**21**
12	B.VOC. (Software Development)	17	6	23	4	0	4	13	8	21	1	3	4	0	1	1	35	18	**53**
13	B.VOC. (Automobile Engineering)	3	0	3	1	0	1	0	0	0	0	0	0	0	0	0	4	0	**4**
	Total	**251**	**64**	**315**	**39**	**9**	**48**	**327**	**63**	**390**	**155**	**38**	**193**	**3**	**1**	**4**	**775**	**175**	**950**

4th Year-2025-26

S. No.	Course/Branch	GEN			MIN			OBC			SC			ST			Grand Total		
		Male	Female	Total	Male	Female	Total	Male	Female	Total	Male	Female	Total	Male	Female	Total	Male	Female	Total
1	Computer Science & Engg	56	18	74	11	2	13	77	7	84	35	3	38	0	0	0	179	30	**209**
2	Computer Science & Engg (AIML)	23	4	27	4	0	4	21	1	22	7	1	8	0	0	0	55	6	**61**
3	Information Technolgy	16	1	17	0	0	0	28	5	33	17	1	18	1	0	1	62	7	**69**
4	Electronics & Communication Engg.	12	3	15	2	0	2	23	5	28	13	3	16	1	0	1	51	11	**62**
5	Electrical & Electronics Engg	10	0	10	1	0	1	25	2	27	24	4	28	0	0	0	60	6	**66**
6	Mechanical Engg.	7	0	7	2	1	3	28	5	33	13	0	13	1	0	1	51	6	**57**
7	Civil Engg.	18	4	22	4	1	5	30	4	34	26	6	32	0	0	0	78	15	**93**
8	Biotechnology	19	12	31	5	2	7	38	10	48	45	19	64	1	0	1	108	43	**151**
9	Agriculture Engg	6	1	7	0	0	0	12	2	14	8	0	8	0	0	0	26	3	**29**
	Total	**167**	**43**	**210**	**29**	**6**	**35**	**282**	**41**	**323**	**188**	**37**	**225**	**4**	**0**	**4**	**670**	**127**	**797**

SR Summary

S. No.	Course/Branch	GEN			MIN			OBC			SC			ST			Grand Total		
		Male	Female	Total	Male	Female	Total	Male	Female	Total	Male	Female	Total	Male	Female	Total	Male	Female	Total
1	1ST YEAR 2025-26	280	68	348	68	4	72	512	68	580	133	25	158	3	0	3	996	165	**1161**
2	2ND YEAR 2025-26	192	71	263	41	10	51	427	65	492	121	22	143	8	1	9	789	169	**958**
3	3RD YEAR 2025-26	251	64	315	39	9	48	327	63	390	155	38	193	3	1	4	775	175	**950**
4	4TH YEAR 2025-26	167	43	210	29	6	35	282	41	323	188	37	225	4	0	4	670	127	**797**
	Grand Total	**890**	**246**	**1136**	**177**	**29**	**206**	**1548**	**237**	**1785**	**597**	**122**	**719**	**18**	**2**	**20**	**3230**	**636**	**3866**

TABLE – II

1ST YEAR 2025-26

Mode of Addmission	CS	CS-AIML	CS-AI	CS-DS	IT	EC	EN	ME	CE	BT	AG		B.VOC SD	B.VOC AM		M.Tech CS	M.Tech Pro.		TOTAL
Intake	**180**	**60**	**60**	**60**	**60**	**60**	**60**	**60**	**60**	**180**	**60**		**90**	**30**		**18**	**18**		**1056**
UPSEE Counselling	171	62	43	58	50	48	39	46	31	74	18		3	0		0	0		**643**
UPSEE Counselling-FW	10	3	3	3	3	3	3	3	3	10	0		0	0		0	0		**44**
10+2 Counselling	45	9	29	14	21	24	34	25	26	137	17		62	1		0	0		**444**
VACANT	2	1	0	1	2	0	0	0	0	1	1		2	0		15	3		**28**
RE - ADDMISSION	0	0	1	0	0	0	0	0	0	0	0		0	0		0	0		**1**
EX - ADMITTED	1	0	0	0	0	0	0	0	0	0	0		0	0		0	0		**1**
TOTAL	**229**	**75**	**76**	**76**	**76**	**75**	**76**	**74**	**60**	**222**	**36**		**67**	**1**		**15**	**3**		**1161**

2ND YEAR 2025-26

Mode of Addmission	CS	CS-AIML	CS-AI	CS-DS	IT	EC	EN	ME	CE	BT	AG		B.VOC SD	B.VOC AM		M.Tech CS	M.Tech Pro.		TOTAL
COUNSELLING - OPEN	83	33	20	6	13	15	7	8	4	16	0		1	0		1	0		**207**
COUNSELLING - FW	10	3	3	3	3	3	0	3	0	9	0		1	0		0	0		**38**
VACANT-EWS	17	7	6	4	0	0	0	0	0	1	0		3	0		0	0		**38**
VACANT	90	26	38	42	50	38	33	25	29	111	10		52	2		15	1		**562**
LATERAL ENTRY	**11**	**1**	**2**	**4**	**3**	**10**	**21**	**24**	**30**	**0**	**1**		**0**	**0**		**0**	**0**		**107**
RE - ADDMISSION	2	0	0	0	0	0	0	0	0	1	0		1	0		0	0		**4**
EX - ADMITTED	0	0	0	0	0	2	0	0	0	0	0		0	0		0	0		**2**
TOTAL	**213**	**70**	**69**	**59**	**69**	**68**	**61**	**60**	**63**	**138**	**11**		**58**	**2**		**16**	**1**		**958**

3RD YEAR 2025-26

Mode of Addmission	CS	CS-AIML	CS-AI	CS-DS	IT	EC	EN	ME	CE	BT	AG		B.VOC SD	B.VOC AM		TOTAL
COUNSELLING - OPEN	87	23	15	11	12	15	10	2	12	9	1		1	0		**198**
COUNSELLING - FW	11	3	0	0	3	3	0	3	0	9	0		0	0		**32**
VACANT - EWS	26	9	6	3	3	0	0	0	0	0	0		0	0		**47**
VACANT	103	39	46	53	40	49	35	43	39	141	20		52	4		**664**
RE - ADDMISSION	4	1	0	0	0	0	0	0	2	0	0		0	0		**7**
EX - ADMITTED	0	0	0	0	0	0	1	1	0	0	0		0	0		**2**
TOTAL	**231**	**75**	**67**	**67**	**58**	**67**	**46**	**49**	**53**	**159**	**21**		**53**	**4**		**950**

4TH YEAR 2025-26

Mode of Addmission	CS	CS-AIML	IT	EC	EN	ME	CE	BT	AG	TOTAL
COUNSELLING - OPEN	113	20	20	16	16	9	18	5	6	**223**
COUNSELLING - FW	8	0	3	3	3	3	5	4	2	**31**
VACANT-EWS	13	4	5	0	0	0	0	0	0	**22**
VACANT	75	37	41	41	46	43	68	141	20	**512**
RE - ADDMISSION	0	0	0	1	1	1	0	1	0	**4**
EX - ADMITTED	0	0	0	1	0	1	2	0	1	**5**
TOTAL	**209**	**61**	**69**	**62**	**66**	**57**	**93**	**151**	**29**	**797**

SR SUMMARY

YEAR	TOTAL
1ST YEAR 2025-26	**1161**
2ND YEAR 2025-26	**958**
3RD YEAR 2025-26	**950**
4TH YEAR 2025-26	**797**
Total	**3866**

ANNEXURE 79

Uttar Pradesh Technical Admission Counselling (UPTAC)
Counselling Procedure
(2025-26)

For Admission to
1st Year of

B. Tech/ M. Tech (Integrated)/B. Arch/ BBA/ BMS/ BCA/ B. Des/ B. Pharm/ Pharm D /BHMCT/ BFAD/ BFA/ MBA (Integrated)/ MCA (Integrated)/MCA/MBA

&

2nd Year of

B. Tech/ B. Pharm/ MCA/ MBA

Website
https://uptac.admissions.nic.in

Help Desk
TOLL FREE : 1800-1800-161
Alternate Contact : 0522-2336800, 0522-2336811
E-Mail :uptac.helpdesk@aktu.ac.in

Contact Address:
Registrar
Dr. A.P.J. Abdul Kalam Technical University, Uttar Pradesh
Sec-11, Jankipuram Extension,
Lucknow – 226 031 (U.P) India
E-Mail: registrar@aktu.ac.in
Website: **https://aktu.ac.in**

This Counselling is being conducted for admission to all the Technical Institutions/Colleges affiliated to the AKTU, Lucknow. Admissions in some of the courses to the other Universities of U.P. may also be done through this counselling.

Counselling Procedure of Uttar Pradesh Technical Admission Counselling UPTAC 2025

Candidates eligible for counselling as per the UPTAC Information Brochure -2025, can appear in Counselling. The Counselling Procedure will consist of mainly the following Steps:

1. Online Registration for Counselling & Uploading of Documents for Counselling. (This process will be done only in First Round and Special Rounds of the counselling).
2. Online Payment of Counselling Registration Fee Rs 1000/-.
3. Online verification of uploaded documents of candidates completed Step 1 and 2 above by the Central Document Verification Team. This activity will be done only in First Round and Special Rounds of the counselling for registered candidates.
4. Confirmation of verification through SMS/e-mail.
5. Filling of choices by the verified and fresh Candidates.
6. Declaration of seat allotment results.
7. Seat Acceptance (Freeze /Float R1, Freeze/Float R2 & R3, Auto Freeze R4) via Payment of Acceptance Fee.
8. Reporting at allotted Institute on the given date (after R4 for all candidates).
9. Seat withdrawal is permitted in Round 2, 3, and 4.
10. Download of Provisional Allotment Letter (as the seat is confirmed now, it should be called Provisional Admission Letter).
11. Internal Sliding (willingness and sliding in R5).
12. Registration for Special Rounds for vacant seats.
13. Allotment of Seats for Special Rounds.
14. Physical Reporting for Special Rounds.

The Counselling is proposed in four main rounds (R1, R2, R3, R4), one internal sliding round (R5), and special rounds (R6 onwards, as per the availability of vacant seats). The details of each Round of Counselling shall be as follows:

Regular Rounds of Counselling

Round 1

Eligible candidates willing to participate in the counselling will have to register online on https://uptac.admissions.nic.in by paying a Fee of Rs 1000 (non-refundable). Upon registration, the Candidate will have to upload necessary documents which will be verified online by the Central Document Verification Team. On the completion of verification of the documents, a SMS/e-mail will be sent to the candidate, upon receipt of such SMS/e-mail the candidate can fill Choices of Institutions & Branches as per his/her eligibility. Candidates are advised to fill choices of institutes/branches in which they prefer to join.

Once the Choice filling activity is over as per specified schedule updated separately on the website https://uptac.admissions.nic.in, an Automated Seat Allotment Process will be executed based on merit and seat will be allotted to the candidate as per the Choices/Preferences Submitted by the Candidate. Subsequently, the same Seat allotment result will be published online (candidates can view their allotment using their login credentials). Once the Seat is allocated to the candidate, candidate has to pay a Seat Acceptance Fee of Rs.

20000 (General and OBC)/Rs. 12000 (SC & ST). After payment of Acceptance fee, the candidate will have an option to Freeze or Float the Allotted Seat, Seat Acceptance information will be generated. This will also display Willingness for the next round.

Round wise allotment details and willingness details will be shown to candidates in their login area.
In case of Freezing the allotted seat, the candidate will not be considered for seat upgradation in further rounds of counselling but the category of same allotted seat may upgrade/change in further rounds of seat allotment.
The student who does not accept the Seat i.e. does not pay seat acceptance fee will be treated as exit from Counselling and will not be allowed to participate in any subsequent round of counselling. Notably, for accepting the alloted seat, candidates (both Freeze or Float) have to submit the seat acceptance fee else their allotted seat will be cancelled and candidate will not be allowed to participate in the next/further rounds.

Round 2

- **Who is not eligible?**
  - Candidates who have been allotted a seat (Freeze/Float), but did not pay acceptance fee in the 1st round.
  - Candidates found ineligible after the online document verification.
- **Who is eligible?**

  There are Four Groups of eligible candidates:
  - **Group–I** ***(Fresh candidates):*** Those who have registered and also paid registration fee but have not submitted any choices in the earlier round.
  - **Group–II** ***(Freeze candidates):*** These candidates would not be allowed to submit fresh choices or modify choices. Their earlier allotted seat would be retained; however, their allotted category may be upgraded as per rules.
  - **Group–III** ***(Float candidates):*** These candidates would be allowed to modify choices. Their earlier allotted seat would be retained. However, they would be considered for upgradation. In case no alteration is done the Choices of Round 1 will be treated as final for Round 2.
  - **Group-IV** (***Candidate with no seat allotted***): Those candidates who have registered, paid registration fee, and submitted choices, but not been offered/allotted any seat of their choice in the earlier round. These candidates will be allowed to modify their choices if they have submitted choices earlier and no seat was allotted. In case no alteration is done the Choices of Round 1 will be treated as final for Round 2.

Seat Allotment for Round-2

The choices that will be submitted by the above group of eligible candidates will be processed centrally against the available vacancy and the seat allotment result for this round would be made available on the website.

Seat Conversion Rule in 2nd Round

- Allotment of seats to all registered candidates without any seat conversion.
- Conversion of sub-category seats into respective parent-category seats i.e.

OP(GL)/OP(FF)/OP(PH)/OP(AF) →	OP
SC(GL)/SC(FF)/SC(PH)/SC(AF) →	SC
ST(GL)/ST(FF)/ST(PH)/ST(AF) →	ST
BC(GL)/BC(FF)/BC(PH)/BC(AF) →	BC
EWS(GL)/EWS(FF)/EWS(PH)/EWS(AF) →	EWS

And then re-allotment

- After doing the all types of conversions (as above said), if there are any vacant seats available in sub-categories then conversion rule will be followed again and this process will be followed until the seats in sub-categories become '0'.
- There is no conversion of SC, ST, BC and EWS seats in this round.

After the seat allotment of Round 2

- A candidate with freeze seat of the 1st round may be upgraded on the same seat for Category Upgradation.
- A candidate with float seat may be upgraded to next higher preference seat on the final choices submitted by the candidate.
- A candidate with no allotted seat in 1st round might get a seat in this round.

Once Seat is allotted to the fresh candidates **(Group-I & Group-IV)** candidate has to pay a Seat Acceptance Fee of Rs 20000 (General and OBC)/Rs 12000 (SC & ST). After payment of Acceptance fee, they will have an option to Freeze or Float the Allotted Seat, Seat Confirmation information will be generated. This will also display Willingness for the next round.

Once Seat is allotted to the Already Float candidates **(Group-III)** they will have an option to Freeze/Float the Allotted Seat.

Candidates who have successfully paid the seat acceptance fee will be provided an option to withdraw from the counselling process. Upon choosing to withdraw, candidates will be required to provide their banking information for refund processing. Seat acceptance fees will be refunded after deduction of Rs. 1,000/- from the seat acceptance fee. Once the withdrawal process is completed, a Seat Acceptance/Withdrawal confirmation will be generated. **Please note that candidates who withdraw will not be permitted to participate in any subsequent rounds of main counselling.**

The Candidate (Group III) who does not provide any option of Freeze/Float will automatically be considered as Float for Round III.

Round 3

- **Who is not eligible?**
  - Those candidates who did not pay acceptance fee in the 1st or 2nd round.
  - Those candidates who have withdrawn in earlier round.
- **Who is eligible?**

  There are Four Groups of eligible candidates:
  - **Group–I *(Fresh candidates):***
    Those who have registered and also paid registration fee but not submitted any choices in the earlier round.
  - **Group–II *(Freeze candidates):*** These candidates would not be allowed to modify choices. Their earlier allotted seat would be retained; however, their allotted category may be upgraded as per rules.
  - **Group–III *(Float candidates):*** These candidates would be allowed to modify choices. Their earlier allotted seat would be retained. However, they would be considered for upgradation. In case no alteration is done the Choices of earlier Round will be treated as final for Round 3.
  - **Group-IV (*Candidate with no seat allotted*):** Those candidates who have registered, paid registration fee, and submitted choices, but not been offered/allotted any seat of their choice in the earlier round. These candidates will be allowed to modify choices if they have submitted choices earlier and no seat is allotted.

In case no alteration is done the Choices of earlier Round will be treated as final for Round -3.

Seat Allotment for Round-3

The choices that will be submitted by the above group of candidates will be processed centrally against the available vacancy and the seat allotment result for this round would be made available on the website.

Seat Conversion Rule in 3rd Round

- Allotment of seats to all registered candidates without any seat conversion of vertical reservation.
- Conversion of ST seats into SC and then re-allotment.
- After doing all types of conversions (as above said), if there are any vacant seats available in ST then conversion rule will be followed again and this process will be followed until the seats in ST become '0'.
- Then conversion of SC and BC seats into Open category seats i.e.

  SC → OP
  BC → OP
  EWS → P
  and then re-allotment

- After doing all types of conversions (as above said), If there are any vacant seats available in ST, SC, BC, EWS then conversion rule will be followed again and this process will be followed until the seats in SC, BC & EWS become '0'.
- Finally, all vacant seats will be available only in the Open category.
- There is no conversion of TFW seats in this round.

After the seat allotment of round-3

- A candidate with freeze seat of the 1st round or 2nd round may be upgraded on the same seat for Category Upgradation
- A candidate with float seat may be upgraded to next higher preference seat on the final choices submitted by the candidate
- A candidate with no allotted seat in earlier rounds might get a seat in this round

Once Seat is allotted to the fresh candidates **(Group-I & Group-IV)** candidate has to pay a Seat Acceptance Fee of Rs 20000 (General and OBC)/Rs 12000 (SC & ST). After payment of Acceptance fee, they will have an option to Freeze or Float the Allotted Seat, Seat Confirmation information will be generated. This will also display Willingness for the next round.

Once Seat is allotted to the Already Float candidate **(Group-III),** the candidate will have an option to Freeze/Float the Allotted Seat.

Candidates who have successfully paid the seat acceptance fee will be provided an option to withdraw from the counselling process. Upon choosing to withdraw, candidates will be required to provide their banking information for refund processing. Seat acceptance fees will be refunded after deduction of Rs. 1,000/- from the seat acceptance fee. Once the withdrawal process is completed, a Seat Acceptance/Withdrawal confirmation will be generated. **Please note that candidates who withdraw will not be permitted to participate in any subsequent rounds of main counselling.**

The Candidate (Group III) who does not provide any option of Freeze/Float will automatically be considered as Float for Round IV.

Round 4

- **Who is not eligible?**
  - Those candidates who did not pay confirmation fee in the 1st or 2nd or 3rd round.
  - Those candidates who have withdrawn in earlier rounds.
- **Who is eligible?**

  There are two Groups of eligible candidates:

  - **Group–I** ***(Float candidates):*** These candidates would not be allowed to modify/submit choices. Their earlier allotted seat would be retained. However, they would be considered for upgradation.

- **Group-II (Candidate with no seat allotted):** Those candidates who have registered, paid registration fee, and submitted choices, but not been offered/allotted any seat of their choice in the earlier round. Those candidates who did not get any seat in the earlier round will be considered for seat allotment in their existing choices.

Seat Allotment for Round-4

The choices available will be processed centrally against the available vacancy and the seat allotment result for this round would be made available on the website.

Seat Conversion Rule in 4th Round

- All vacant seats from Round 3 will be available only in the Open category.

After the seat allotment of round-4

- A candidate with freeze seat of the 1st or 2nd or 3rd round may be upgraded on the same seat for Category Upgradation.
- A candidate with float seat may be upgraded to next higher preference seat on the final choices submitted by the candidate.
- A candidate with no allotted seat in earlier rounds might get a seat in this round
- Once Seat is allotted to the fresh candidates **(Group-II)** the candidate's seat will auto Freeze, candidate will have to pay a Confirmation Fee of Rs 20000 (General and OBC) /Rs 12000(SC & ST). Seat Confirmation information will be generated after confirmation of seat.
- Once Seat is allotted to the Already Float Candidates **(Group-I),** the New Allotted Branch will be auto freezed, Seat Confirmation information will be generated.

The Seat Acceptance & Confirmation Fee of Rs 20000/- (General/OBC-NCL) Rs 12000 (SC/ST) will be transferred/adjusted to/with the allotted Institute.

A candidate who has successfully paid the seat acceptance fee will be provided an option to withdraw from the counselling process, if the candidate has not physically reported in the allotted institute. Upon choosing to withdraw, candidates will be required to provide their banking information for refund processing. Seat acceptance fees will be refunded after deduction of Rs. 1,000/- from the seat acceptance fee. Once the withdrawal process is completed, a Seat Acceptance/Withdrawal confirmation will be generated.

Physical Reporting

All Candidates who have been allotted seats and have paid Seat Confirmation Fee will be mandatorily required to Physically Report at the Allotted Institution on the specified date as mentioned in the Counselling schedule with their complete documents in original and fees of the institute. Notably the fees of the allotted institute and its mode of payment will be confirmed/ provided by the respective institute.

After physical reporting in the institute the candidate will be provided with an option to opt for *internal-sliding* (within the institute, based on choices filled earlier).

Internal Sliding

Round 5 (Internal Sliding)

All Candidates who have opted for Internal Sliding will be processed for Internal Sliding within the allotted institution and allotments will be made, in case a candidate is offered an upgraded seat he/she cannot withdraw the same. Candidates are required to carefully opt for Internal Sliding.

Special Round Counselling

Round 6

- **Who is not eligible?**
  - All Candidates with a Freeze Seat after Round 5, i.e. - all candidates who have been allotted a seat and paid seat confirmation fees but not withdrawn in Round 2, 3, and 4.
- **Who is eligible?**
  - All Candidates except Candidates who are mentioned as not eligible.

Registration for Special Round

Eligible candidates for special round can register for this round with an Application Fee of Rs 1000/-, Candidates will be required to Upload Documents which will be verified centrally, upon verification an SMS/e-mail will be sent to the candidates after which the candidate can Fill the Choices for this Special Round. The candidate will be required to deposit a Special Round Participation Fee of Rs 20000/- to participate in this round. This fee will be refunded only to those candidates who are not allotted any seat. Any Candidate who is offered a seat in this round cannot claim a refund under any circumstances.

Seat Allotment

All Seats remained/reported vacant after Physical Reporting will be available only in Open Category and allotment will be made to candidates.

Mandatory Physical Reporting at the Allotted Institutions

Additional Special Rounds can be organized if required.

There will be no DOMICILE Requirement for OPEN Category Seats in special rounds.

Tentative Schedule for UPTAC-2025- B Tech

Round	Event	B Tech (All Branches)	
		Start Date	End Date
Round 1			
1	Registration, Payment of Fee, Document Upload (This is the only opportunity for registration in regular rounds of counselling, registration not allowed in R2, R3, and R4)	27-05-2025	15-07-2025
1	Document Verification	30-05-2025	20-07-2025
1	Respond to Queries R 1	27-05-2025	20-07-2025
1	Document Verification (of responses to Query)	27-05-2025	20-07-2025
1	Online Choice Filling and Locking	24-07-2025	28-07-2025
1	Seat Allotment (For JEE Candidates Only)	30-07-2025	
1	Payment of Seat Confirmation (20000/12000)	30-07-2025	01-08-2025
1	Online Willingness (Freeze/Float)	30-07-2025	01-08-2025
Round 2			
2	Online Choice Filling (alteration) and Locking	02-08-2025	03-08-2025
2	Seat Allotment (For JEE Candidates Only)	05-08-2025	
2	Payment of Seat Confirmation (20000/12000) for New Allotments	05-08-2025	07-08-2025
2	Online Willingness (Freeze/Float)	05-08-2025	07-08-2025
2	Online Withdrawal	05-08-2025	07-08-2025
Round 3			
3	Online Choice Locking **(last option to change the choices, the choices filled will also be treated for further rounds including internal sliding)**	08-08-2025	09-08-2025
3	Seat Allotment (For JEE Candidates Only)	11-08-2025	
3	Payment of Seat Confirmation (20000/12000) for New Allotments	11-08-2025	12-08-2025
3	Online Willingness (Freeze/Float)	11-08-2025	12-08-2025
3	Online Withdrawal	11-08-2025	12-08-2025
Round 4			
4	Seat Allotment (auto freeze for all candidates, (For JEE Candidates Only))	13-08-2025	
4	Payment of Seat Confirmation fee for new allotment if any (20000/12000)	13-08-2025	15-08-2025
4	Online Withdrawal	13-08-2025	21-08-2025
4	**Physical Reporting of freeze candidates at the allotted Institution (in case of non-reporting allotted seat will be deemed as cancelled, no refund will be provided for whatsoever reason)**	18-08-2025	21-08-2025
Round 5 (Internal Sliding for All Institutions)			
5	Online willingness for internal sliding (only for physically reported students in all institutes)	18-08-2025	21-08-2025
5	Allotment for Internal Sliding in Colleges (if seats remain vacant)	22-08-2025	
5	Seat vacancy For Special Round	22-08-2025	
Round 6 (Special Round 1) JEE Mains 2025, CUET (UG) 2025, 10+2			
6	Registration for Special Round 1 (Candidates with Seats Allotted earlier and not withdrawn will not be allowed)	27-05-2025	24-08-2025
6	Payment of Special Round Fee Rs 20000	22-08-2025	24-08-2025
6	Document Verification	22-08-2025	25-08-2025
6	Choice Filling	23-08-2025	26-08-2025
6	Seat Allotment (No Refund)	27-08-2025	
6	Seat vacancy For Special Round 2	27-08-2025	
	Physical Reporting (in case of non-reporting allotted seat will be deemed as cancelled, no refund will be provided for whatsoever reason)	28-08-2025	29-08-2025
Round 7 (Special Round 2) JEE Mains 2025, CUET (UG) 2025, 10+2			
7	Registration for Special Round 2 (Candidates with Seats Allotted earlier and not withdrawn will not be allowed)	28-08-2025	30-08-2025
7	Payment of Special Round Fee Rs 20000	28-08-2025	30-08-2025
7	Document Verification	28-08-2025	31-08-2025
7	Choice Filling	28-08-2025	01-09-2025
7	Seat Allotment (No Refund)	02-09-2025	
7	Physical Reporting (in case of non-reporting allotted seat will be deemed as cancelled, no refund will be provided for whatsoever reason)	02-09-2025	03-09-2025

Tentative Schedule for UPTAC-2025- B Tech Special Rounds

		B Tech (All Branches)	
Round	Event	Start Date	End Date
(Internal Sliding for All Institutions)			
	Online willingness for internal sliding (only for physically reported students in all institutes)	18-08-2025	21-08-2025
	Allotment for Internal Sliding in Colleges (if seats remain vacant)	22-08-2025	
	Seat vacancy For Special Round	23-08-2025	
(Special Round 1) JEE Mains 2025, CUET (UG) 2025, 10+2			
	Registration for Special Round 1 (Candidates with Seats Allotted earlier and not withdrawn will not be allowed)		28-08-2025
	Payment of Special Round Fee Rs 20000	24-08-2025	28-08-2025
	Document Verification	24-08-2025	29-08-2025
	Choice Filling	26-08-2025	31-08-2025
	Seat Allotment (No Refund)	02-09-2025	
	Seat vacancy For Special Round 2	02-09-2025	
	Physical Reporting (in case of non-reporting allotted seat will be deemed as cancelled, no refund will be provided for whatsoever reason)	03-09-2025	06-09-2025
(Special Round 2) JEE Mains 2025, CUET (UG) 2025, 10+2			
	Registration for Special Round 2 (Candidates with Seats Allotted earlier and not withdrawn will not be allowed)	07-09-2025	08-09-2025
	Document Verification	07-09-2025	09-09-2025
	Choice Filling	07-09-2025	10-09-2025
	Seat Allotment	11-09-2025	
	Payment of Special Round Fee Rs 20000 If Seat Allotted	11-09-2025	14-09-2025
	Physical Reporting (in case of non-reporting allotted seat will be deemed as cancelled, no refund will be provided for whatsoever reason)	12-09-2025	14-09-2025

ANNEXURE 8 | 10

डा0 ए0पी0जे0 अब्दुल कलाम प्राविधिक विश्वविद्यालय उ0प्र0

सेक्टर–11, जानकीपुरम विस्तार योजना, लखनऊ–226031

पंत्राकः– ए0के0टी0यू0/कुस0का0/2025/2370 दिनांकः 12 जून, 2025

सेवा में,

निदेशक/प्राचार्य
समस्त राजकीय/अनुदानित/घटक/सम्बद्ध
संस्थान, डा0 ए0पी0जे0 अब्दुल कलाम प्राविधिक
विश्वविद्यालय उ0प्र0, लखनऊ

विषयः– विश्वविद्यालय से सम्बद्ध निजी क्षेत्र के संस्थाओं में शैक्षिक सत्र 2025–26 में काउंसलिंग के सम्बन्ध में।

महोदय,

कृपया उपर्युक्त विषयक के सम्बन्ध में अवगत कराना है कि विश्वविद्यालय के 51वीं कार्यपरिषद के द्वारा लिये गये निर्णय के अनुसार समस्त सम्बद्ध संस्थानों में समस्त सीटों पर प्रवेश (मैनेजमेन्ट कोटा को छोड़कर) शैक्षिक सत्र 2025–26 में काउंसलिंग के माध्यम से किया जायेगा। यहाँ यह भी सूच्य है कि यूपीटीएसी 2025–26 काउंसलिंग में जेईई (मेन)/सीयूइटी यूजी/सीयूइटी पीजी/10+2/अर्हकारी परीक्षा को सम्मिलित किया जायेगा। इस सम्बन्ध में 51वीं कार्यपरिषद के निर्णय के कम में NOTIFICATION /अधिसूचना पत्र संख्या ए0के0टीयू0/यूपीटीएसी–2025/2359 दिनांक 22.05.2025 निर्गत किया जा चुका है।

कृपया उक्त से अवगत होने का कष्ट करें।

संलग्नकः–यथोक्त

भवदीय,

(रीना सिंह)
कुलसचिव

प्रतिलिपिः–

1. समन्वयक, यूपीटीएसी–2025, ए0के0टी0यू0, लखनऊ।
2. स्टाफ आफिसर, कुलपति कार्यालय को मा0 कुलपति महोदय के अवलोकनार्थ।

(रीना सिंह)
कुलसचिव

डा0 ए0पी0जे0 अब्दुल कलाम प्राविधिक विश्वविद्यालय उ0प्र0

सेक्टर–11, जानकीपुरम विस्तार योजना, लखनऊ–226031

पत्रांकःए0के0टी0यू0 / यूपीटीएसी–2025 / 2359 दिनांक 12 मई, 2025

NOTIFICATION / अधिसूचना

माननीय कार्यपषिद के 51वीं बैठक दिनांक 11.03.2025 निर्णय के क्रम में शैक्षणिक सत्र 2025-26 में प्रवेश हेतु उ0प्र0 तकनीकी प्रवेश काउंसलिंग (UPTAC) प्रक्रिया का निर्धारण निम्नवत किया गया है:-

1. प्रवेश परीक्षा

ए0के0टी0यू0, लखनऊ से सम्बद्ध संस्थानों, घटक संस्थानों/ संकाय में शैक्षणिक सत्र 2025-26 में प्रवेश राष्ट्रीय स्तर पर आयोजित होने वाली प्रवेश परीक्षा एवं अर्हकारी परीक्षा की मेरिट के माध्यम से निम्न तालिका में वर्णित वरीयता के अनुरूप होंगे:-

सारिणी1

क्र0	कार्यक्रम	मुख्य काउंसलिंग हेतु प्रवेश परीक्षा वरीयता	विशेष काउंसलिंग हेतु वरीयता
1	B Tech(All Branches)	1) JEE (Main)-2025,	1) JEE (Main)-2025, 2) CUET UG 2025 3) Intermediate (10+2)
2	M Tech (Integrated)		
3	B Arch	1) NATA-2025 2) JEE (Main)-2025	1) NATA-2025 2) JEE (Main)-2025
4	B Des	CUET UG -2025	1) CUET UG 2025 2) Intermediate (10+2)
5	B Pharm.		
6	Pharm D		
7	BHMCT		
8	BFAD		
9	BFA		
10	MBA (Integrated)		
11	MCA (Integrated)		
12	BBA		
13	BCA		
14	B Tech Lateral	CUET UG -2025	1) CUET UG -2025 2) Diploma in Engineering 3) Bachelor in Science 4) D Voc.
15	B Pharm. Lateral		1) CUET UG -2025 2) Diploma in Pharmacy
16	MBA	CUET PG -2025	1) CUET PG -2025 2) Graduation Degree as as applicable
17	MBA Lateral		
18	MCA		
19	MCA Lateral		
	Counselling for Courses mentioned below will be conducted by the the respective Institutions		
1	M Tech	1) GATE 2025, 2)CUET PG -2025, 3) Institute Level Exam 4) Eligibility Criteria as applicable	
2	M Pharma	1) GPAT 2025, 2)CUET PG -2025, 3) Institute Level Exam 4) Eligibility Criteria as applicable	
3	M Des, M Arch, M PLAN, MURP	1) CEED2025, 2)CUET PG -2025, 3) Institute Level Exam 4) Eligibility Criteria as applicable	

2. प्रवेश वरीयता क्रम

a. सर्व प्रथम ऐसे अभ्यर्थी जो उत्तर प्रदेश के मूल निवासी हैं अथवा जिन्होंने प्रवेश हेतु निर्धारित अर्हकारी परीक्षा उत्तर प्रदेश में स्थित किसी मान्यता प्राप्त शिक्षण संस्थान से उतीर्ण की हो अथवा केंद्र सरकार के उन कर्मचारियों की संतान, जिनकी तैनाती उत्तर प्रदेश में स्थित कार्यालय में हो, को प्रवेश आवंटन में वरीयता दी जाएगी।

b. उपरोक्त श्रेणी केअभ्यर्थियों को मुख्य काउंसलिंग के माध्यम से प्रवेश देने के बाद यदि प्रवेश हेतु स्थान रिक्त रहते हैं तो समस्त अभ्यर्थियों (उत्तर प्रदेश एवं अन्य राज्यों के) को विशेष काउंसलिंग के आधार पर प्रवेश दिया जायेगा।

3. स्वास्थ्य

प्रत्येक अभ्यर्थी को प्रवेश लेने से पूर्व सक्षम प्राधिकारी चिकित्सक द्वारा निर्गत स्वस्थता प्रमाण पत्र प्रस्तुत करना होगा। शैक्षिक योग्यता के आधार पर अर्ह दिव्यांग जन को उत्तर प्रदेश राज्य सरकार के शासनादेश के अनुसार समय-समय पर देय आरक्षण एवं सुविधाओं का लाभ अनुमन्य होगा।

4. काउंसलिंग प्रक्रिया

a. ए0के0टी0यू0, लखनऊ से सम्बद्ध समस्त संस्थानों, घटक संस्थानों/ संकायमें समस्त सीटों (<u>मैनेजमेंट कोटा के अतिरिक्त</u>) पर प्रवेश केवल काउंसलिंग के माध्यम से ही होगा।

b. काउंसलिंग के समस्त चरण ऑनलाइन होंगे। काउंसलिंग के समस्त चरणों को प्रक्रिया के आधार पर दो भागों में विभक्त किया गया है :-

i. मुख्य काउंसलिंग

1. मुख्य काउंसलिंग हेतु सारिणी1 में उल्लिखित <u>प्रवेश परीक्षा वरीयता प्रथम</u>(*उदाहरण: B Tech हेतु JEE Mains 2025*) के आधार पर ऐसे अभ्यर्थी जो उत्तर प्रदेश के मूल निवासी हैं अथवा जिन्होंने प्रवेश हेतु निर्धारित अर्हकारी परीक्षा उत्तर प्रदेश में स्थित किसी मान्यता प्राप्त शिक्षण संस्थान से उत्तीर्ण की हो अथवा केंद्र सरकार के उन कर्मचारियों की संतान, जिनकी तैनाती उत्तर प्रदेश में स्थित कार्यालय में हो सम्मलित होंगे|

ii. विशेष काउंसलिंग

1. मुख्य काउंसलिंग के उपरांत रिक्त सीटो छात्र एवं सारिणी1 में उल्लिखित प्रवेश परीक्षाओं एवं अर्हकारी परीक्षा केआधार पर समस्त अभ्यर्थी (उत्तर प्रदेश एवं अन्य राज्यों के) आवेदन कर सकते हैं जिन्होंने काउंसलिंग में, अभी तक पंजीकरण ना किया हो, सीट ना आवंटित हुई हो या सीट काउंसलिंग पोर्टल पर ऑनलाइन withdrawal कर लिया गया हो|

2. विशेष काउंसलिंग में मुख्य काउंसलिंग के फिजिकल रिपोर्टिंग कर चुके छात्रों को आवंटित संस्थान में चॉइस उच्चीकरण का अवसर दिया जायेगा|

c. काउंसलिंग के चरण

i. मुख्य काउंसलिंग में चार चरण होंगे |प्रवेश परीक्षा के माध्यम से प्रवेश लेने वाले अभ्यर्थियों हेतु पंजीकरण केवल प्रथम चरण में ही उपलब्ध होगा जिसका आवेदन शुल्क रु 1000 होगा जिसे ऑनलाइन काउंसलिंग पोर्टल के माध्यम से जमा कराया जायेगा।

ii. विशेष काउंसलिंग में अभ्यर्थियों हेतु पंजीकरण का विकल्प उपलब्ध होगा जिसका आवेदन शुल्क रु 1000होगा जिसे ऑनलाइन काउंसलिंग पोर्टल के माध्यम से जमा कराया जायेगा।

iii. पंजीकरण के उपरांत डॉक्यूमेंट सत्यापन का कार्य ऑनलाइन सम्पादित होगा जिसके उपरांत ही अभ्यर्थी चॉइस भर सकेंगे।

iv. सीट का आवंटन ऑनलाइन प्रक्रिया द्वारा संपन्न होगा। प्रथम बार सीट आवंटन की स्थिति में कन्फर्मेशन शुल्क रु20,000 (सामान्य, EWS, अन्य पिछड़ा वर्ग) एवं रु 12,000 (अनुसूचित जाति एवं जनजाति) ऑनलाइन काउंसलिंग पोर्टल के माध्यम से जमा करना अनिवार्य होगा।

v. राउंड २ से प्रत्येक राउंड के आवंटन के उपरांत पोर्टल पर withdrawal विकल्प उपलब्ध होगा।

vi. सीट withdrawal विकल्प प्रयोग करने वाले अभ्यर्थियों को रु 1000 की कटौती करते हुए कन्फर्मेशन शुल्क ऑनलाइन वापस किया जायगा।

vii. विशेष काउंसलिंग आवश्यकता अनुसार रिक्त बची सीटों हेतु सम्पादित की जाएगी| समस्त रिक्त सीटें उत्तर प्रदेश एवं अन्य राज्यों के अभ्यर्थियों के लिए उपलब्ध होंगी|

5. अभ्यर्थियों का आवंटित संस्थान में Physical Reporting करना

i. मुख्य काउंसलिंग केचरण 4 मेंआवंटित संस्थान में समस्त आवश्यक अभिलेखों एवं संस्थान फीस के साथ अभ्यर्थी को आवंटित संस्थान में Physical Report करना अनिवार्य होगा |Physical Report ना करने की दशा में आवंटित सीट रिक्त मानी जाएगी एवंअभ्यर्थी द्वारा इस पर कोई अधिकार नहीं होगा|

ii. विशेष काउंसलिंग के प्रत्येक चरण में आवंटित संस्थान में Physical Reporting करना अनिवार्य होगा|

6. अप्रवासी भारतीय/कश्मीरी कोटा में प्रवेश हेतु :-

अप्रवासी भारतीय/कश्मीरी कोटा की सीटों को सारिणी1 में उल्लिखित प्रवेश परीक्षा एवं उसके पश्चात् अर्हकारी परीक्षा की मेरिट के आधार पर केन्द्रीयकृत काउंसलिंग द्वारा भरी जायेंगी|

7. विदेशी छात्रों हेतु:-

a. संस्थाओं में योग्य Foreign Nationals (FN), Persons of Indian Origin (PIO), Overseas Citizen of India(OCI)& Children of Indian Workers in Gulf Countries (CIWGC) का प्रवेश ए०आई०सी०टी०ई०/नियामक संस्था द्वारा अधिसंख्य सीटों के सृजन के अनुसार किया जायेगा।

b. संस्थाओं में Foreign Nationals (FN), Persons of Indian Origin (PIO),Overseas Citizen of India(OCI)& Children of Indian Workers in Gulf Countries (CIWGC) छात्र/छात्राओं द्वारा प्राप्त वह शैक्षिक अहर्ता मान्य होगी, जिसका भारत में 10+2 के समतुल्य समकक्षता ए०आई०सी०टी०ई०/भारत सरकार/एसोसिएशन आफ इण्डियन यूनिवर्सिटीज द्वारा स्थापित की गयी हो।

8. रूरल वेटेज की व्यवस्था शासन के पत्र संख्या 208792/2022/16-1099/28/2022 दिनांक 02-09-2022 के अनुरूप रहेगी।

9. प्रवेश प्रक्रिया में विभिन्न वर्गों के आरक्षण हेतु उत्तर प्रदेश सरकार द्वारा समय-समय पर निर्गत नवीनतम शासनादेशों का अनुपालन किया जायेगा।

10. ए0के0टी0यू0,लखनऊ से सम्बद्ध संस्थानों, घटक संस्थानों/ संकाय में प्रवेश हेतु अर्हकारी अर्हता एक समान एवं सम्बंधित नियामक संस्था (AICTE, CoA, PCI etc.) के अनुरूप होगी|

11. प्रवेश की अंतिम तिथि के उपरांत किसी भी दशा में कोई प्रवेश नहीं होंगे|

12. ए0के0टी0यू0,लखनऊ से सम्बद्ध संस्थानों, घटक संस्थानों/ संकायकी पाठ्यक्रम वार एवं वर्ग वार सीट मैट्रिक्स तैयार की जाएगी, जिसके सापेक्ष सीट आवंटन किया जायेगा एवं सीट मैट्रिक्स पोर्टल पर अपलोड होगी।

13. ए0के0टी0यू0,लखनऊ से सम्बद्ध संस्थानों, घटक संस्थानों/ संकाय के समस्त पाठ्यक्रमों में प्रवेश सिर्फ उ0प्र0 तकनीकी प्रवेश काउंसलिंग के माध्यम से योग्यता क्रम के अनुसार ही होगा| प्रवेश का कोई अन्य माध्यम उपलब्ध/मान्य नहीं होगा|

14. काउंसलिंग द्वारा आवंटित अभ्यर्थी हेतु सत्र विशेष के लिए निर्धारित शुल्क से अधिक शुल्क लेने के प्रकरण अथवा आवंटित संस्थान में यदि अभ्यर्थी की काउंसलिंग के माध्यम से संस्था/पाठ्यक्रम आवंटन के पश्चात् सम्बंधित संस्थान में किसी भी प्रकार की परेशानी अथवा प्रवेश नहीं दिया जाता है, तो ऐसी परिस्थिति में उसके दावे की जाँच कराने के पश्चात् सम्बंधित संस्थान में प्रवेश हेतु कार्यवाही करायी जाएगी एवं ऐसी संस्थान के विरुद्ध आवश्यक कार्यवाही की जाएगी।

15. काउंसलिंग प्रक्रिया में पंजीयन प्रवेश परीक्षा (JEE Mains/CUET UG/CUET PG/ NATA) के परिणाम प्राप्त होने के 7 दिवस में आरम्भ करी जाएगी एवं 14 अगस्त 2025 तक पूर्ण कर ली जाएगी, एवं अकादमिक सत्र 15 अगस्त 2025 से प्रारंभ होगा|

16. काउंसलिंग प्रक्रिया आनलाइन सम्पादित कराई जायेगी एवं विस्तृत समय सारिणी वेबसाइट पर प्रेषित की जाएगी।

कुलसचिव

TABLE—III

Administrative Area

Sr. No.	Particulars	Actual Room Area (Sq.m.)	Expected Room Area (Sq.m.)	Deficiency
1.	Board Room	30	20	No
2.	Department Offices/Cabin for Head of Dept	480	240	No
3.	Central Store	30	30	No
4.	Exam Control Office	30	30	No
5.	Housekeeping	15	10	No
6.	Maintenance	10	10	No
7.	Office All Inclusive	300	150	No
8.	Placement Office	50	30	No
9.	Principal Directors Office	30	30	No
10.	Security	10	10	No
TOTAL		985.00	560.00	

Amenities Area

Sr. No.	Particulars	Actual Room Area (Sq. m.)	Expected Room Area (Sq. m.)	Deficiency
1.	Girls Common Room	100	75	No
2.	Boys Common Room	100	75	No
3.	Cafeteria	255	150	No
4.	First aid cum Sick Room	15	10	No
5.	Stationery Store	10	10	No
TOTAL		480.00	320.00	

Computational Facilities

Sr. No.	Particulars	Available	Required	Deficiency
1.	Printers	35	19	No
2.	A1 size Color Printers	0	0	No
3.	Number of PCs in Language lab	50	20	No
4.	Legal Application S/W	20	20	No
5.	Legal System S/W	3	3	No
6.	PCs to Student ratio	625	378	No

Library Facilities

Sr. No.	Particulars	Available	Required	Deficiency
1.	Volumes	50822	36400	No
2.	Titles	6674	6650	No
3.	Journals	106	102	No
4.	Library Management Software	1	1	No
5.	Reading Room Seating Capacity	195	150	No
6.	MultiMediaPC	10	10	No

Instructional Area-Common Facilities

Sr. No.	Particulars	Available	Required	Deficiency
1.	Computer Center	300	300	No
2.	Library & Reading Room	850	830	No
3.	Language Laboratory	66	33	No
TOTAL		1216.00	1163.00	

Existing Programme / ENGINEERING AND TECHNOLOGY

Sr. No.	Particulars	Level	Actual Room Area (Sqm)	Expected Room Area (Sqm)	Deficiency
1.	Classroom	UG	3079	2244	No
2.	Tutorial Room	UG	746	297	No
3.	Seminar Hall	UG/PG	1473	132	No
4.	Additional Workshop	UG/PG	800	200	No
5.	CAD Center	UG/PG	264	264	No
6.	Workshop	UG/PG	400	400	No
7.	Laboratory	UG	5441	5412	No
8.	Classroom	PG	99	66	No
9.	Laboratory	PG	528	198	No
TOTAL			12830.00	9213.00	

Other Facilities

Annexure — 12

Ref. No. : .....

Date : 22 AUG 2025

Innovation Cell

This is informing all the faculty and staff members that the following team member is responsible for the support all the Research and Innovation in the Institute. This team is formed and effective from 05/Aug/2023.

1. Dr. Sanjay Mishra (Professor – Biotech Department)
2. Dr. Anshuman Singh (Associate Professor- EC)
3. Mr. Beer Singh (Assistant Professor-EC)

Date.: 22 AUG 2025

Pawan Kumar Singh

Digitally signed by Pawan Kumar Singh
Date: 2025.12.21 12:32:55 +05'30'

SR Institute of Management & Technology Director

(Director)

Annexure — 12

Ref. No. : .....

Date : 22 AUG 5

Media Cell

This is informing all the faculty and staff members that the following team member is responsible for the media coverage and all the activity of media. This team is formed and effective from 05/Aug/2023.

1. Mr. Kaushal Chandra (Director Corporate Relations)
2. Mr. Abhishek Singh (Librarian)
3. Mr. Manish Mishra (HOD – Chemistry Department)

Date. 22 AUG 2025

SR Institute of Management & Technology Director

(Director)

Pawan Kumar Singh

Digitally signed by Pawan Kumar Singh
Date: 2025.12.21 12:33:25 +05'30'

Annexure – 13

SPORTS FACILITIES

Director

SR SWIMMING POOL
DECOR
A D

SR SWIMMING P

TABLE-IV

Table-

Placement Details 2024-25

Affiliating University/Board	**Dr. A.P.J. Abdul Kalam Technical University, Uttar Pradesh, Lucknow**
Programme	**ENGINEERING AND TECHNOLOGY**

Level of course	Name of the Course	Approved Intake	Number Of Companies Visited	Number Of Students Passed	Number Of Eligible Students	Number Of Students Placed in IT	Number Of Students Placed in Non IT	Total Student Placed (IT+ Non IT)	Lowest Package(In Lakhs)	Highest Package(In Lakhs)
UNDER GRADUATE	ELECTRONICS & COMMUNICATION ENGG	30	5	15	15	15	0	15	2	6
UNDER GRADUATE	ELECTRICAL AND ELECTRONICS ENGINEERING	60	15	50	50	50	0	50	2	6
UNDER GRADUATE	MECHANICAL ENGINEERING	60	8	34	34	34	0	34	2	6
UNDER GRADUATE	COMPUTER SCIENCE & ENGINEERING	90	7	56	56	12	3	15	2	6
UNDER GRADUATE	INFORMATION TECHNOLOGY	60	15	46	46	10	4	14	2	6
UNDER GRADUATE	BIOTECHNOLOGY	180	4	59	59	11	8	19	2	6
UNDER GRADUATE	CIVIL ENGINEERING	60	2	54	54	0	1	1	2	6
UNDER GRADUATE	COMPUTER SCIENCE AND ENGINEERING	90	8	56	56	10	5	15	2	6
UNDER GRADUATE	AGRICULTURAL ENGINEERING	60	3	23	23	8	0	8	2	6
POST GRADUATE	MECHANICAL ENGINEERING (PROD)	18	2	2	2	2	0	2	2	6
POST GRADUATE	COMPUTER SCIENCE AND ENGINEERING	18	2	2	2	2	0	2	2	6
UNDER GRADUATE	ELECTRONICS AND COMMUNICATIONS ENGINEERING	30	5	15	15	15	0	15	2	6
UNDER GRADUATE	COMPUTER SCIENCE AND ENGINEERING (ARTIFICIAL I	60								
UNDER GRADUATE	COMPUTER SCIENCE AND ENGINEERING (DATA SCIEN	60								
UNDER GRADUATE	COMPUTER SCIENCE AND ENGINEERING (ARTIFICIAL I	60								
BACHELOR OF VOCATION (B. VOC)	AUTOMOBILE ENGINEERING		1	5	2	2	0	2	2	6
BACHELOR OF VOCATION (B. VOC)	SOFTWARE DEVELOPMENT		14	14	14	1	1	2	2	6

S.R.INSTITUTE OF MANAGEMENT & TECHNOLOGY,LUCKNOW

1st Year-2025-26

S. No.	Course/Branch	GEN			MIN			OBC			SC			ST			Grand Total		
		Male	Female	Total	Male	Female	Total	Male	Female	Total	Male	Female	Total	Male	Female	Total	Male	Female	Total
1	Computer Science & Engg	65	14	79	19	0	19	94	13	107	17	4	21	3	0	3	198	31	**229**
2	Computer Science & Engg (AIML)	19	2	21	4	0	4	38	2	40	10	0	10	0	0	0	71	4	**75**
3	CS (Artificial Intelligence)	19	8	27	5	0	5	38	3	41	3	0	3	0	0	0	65	11	**76**
4	CS (Data Science)	25	5	30	2	0	2	29	7	36	8	0	8	0	0	0	64	12	**76**
5	Information Technolgy	16	8	24	5	0	5	31	0	31	11	5	16	0	0	0	63	13	**76**
6	Electronics & Communication Engg.	17	4	21	6	0	6	39	2	41	6	1	7	0	0	0	68	7	**75**
7	Electrical & Electronics Engg	9	1	10	5	0	5	42	3	45	14	2	16	0	0	0	70	6	**76**
8	Mechanical Engg.	15	1	16	3	0	3	39	0	39	16	0	16	0	0	0	73	1	**74**
9	Civil Engg.	12	1	13	5	0	5	32	0	32	10	0	10	0	0	0	59	1	**60**
10	Biotechnology	50	13	63	8	3	11	87	28	115	26	7	33	0	0	0	171	51	**222**
11	Agriculture Engg	9	2	11	0	0	0	17	2	19	4	2	6	0	0	0	30	6	**36**
12	B.VOC. (Software Development)	19	5	24	4	1	5	19	6	25	9	4	13	0	0	0	51	16	**67**
13	B.VOC. (Automobile Engineering)	0	0	0	1	0	1	0	0	0	0	0	0	0	0	0	1	0	**1**
14	M. Tech - CS	5	4	9	0	0	0	4	2	6	0	0	0	0	0	0	9	6	**15**
15	M. Tech - Pro.	0	0	0	1	0	1	2	0	2	0	0	0	0	0	0	3	0	**3**
	Total	**280**	**68**	**348**	**68**	**4**	**72**	**511**	**68**	**579**	**134**	**25**	**159**	**3**	**0**	**3**	**996**	**165**	**1161**

2nd Year with Lateral Entry -2025-26

S. No.	Course/Branch	GEN			MIN			OBC			SC			ST			Grand Total		
		Male	Female	Total	Male	Female	Total	Male	Female	Total	Male	Female	Total	Male	Female	Total	Male	Female	Total
1	Computer Science & Engg	51	15	66	8	2	10	99	13	112	22	2	24	1	0	1	181	32	**213**
2	Computer Science & Engg (AIML)	24	4	28	2	1	3	33	1	34	5	0	5	0	0	0	64	6	**70**
3	CS (Artificial Intelligence)	16	5	21	1	0	1	37	8	45	2	0	2	0	0	0	56	13	**69**
4	CS (Data Science)	22	3	25	2	0	2	20	4	24	5	3	8	0	0	0	49	10	**59**
5	Information Technolgy	10	4	14	2	1	3	30	6	36	13	2	15	1	0	1	56	13	**69**
6	Electronics & Communication Engg.	6	4	10	4	1	5	39	3	42	9	0	9	2	0	2	60	8	**68**
7	Electrical & Electronics Engg	5	0	5	4	0	4	33	2	35	16	1	17	0	0	0	58	3	**61**
8	Mechanical Engg.	11	2	13	5	0	5	25	0	25	14	0	14	2	1	3	57	3	**60**
9	Civil Engg.	12	2	14	4	0	4	30	1	31	12	1	13	1	0	1	59	4	**63**
10	Biotechnology	17	22	39	5	4	9	51	20	71	10	9	19	0	0	0	83	55	**138**
11	Agriculture Engg	3	0	3	0	0	0	6	0	6	2	0	2	0	0	0	11	0	**11**
12	B.VOC. (Software Development)	14	4	18	2	1	3	21	3	24	11	2	13	0	0	0	48	10	**58**
13	B.VOC. (Automobile Engineering)	0	0	0	1	0	1	1	0	1	0	0	0	0	0	0	2	0	**2**
14	M. Tech - CS	1	5	6	1	0	1	2	4	6	0	2	2	1	0	1	5	11	**16**
15	M. Tech - Pro.	0	1	1	0	0	0	0	0	0	0	0	0	0	0	0	0	1	**1**
	Total	**192**	**71**	**263**	**41**	**10**	**51**	**427**	**65**	**492**	**121**	**22**	**143**	**8**	**1**	**9**	**789**	**169**	**958**

3rd Year-2025-26

S. No.	Course/Branch	GEN			MIN			OBC			SC			ST			Grand Total		
		Male	Female	Total	Male	Female	Total	Male	Female	Total	Male	Female	Total	Male	Female	Total	Male	Female	Total
1	Computer Science & Engg	83	9	92	11	3	14	91	12	103	21	1	22	0	0	0	206	25	**231**
2	Computer Science & Engg (AIML)	21	5	26	3	1	4	27	4	31	13	0	13	1	0	1	65	10	**75**
3	CS (Artificial Intelligence)	22	6	28	3	1	4	27	2	29	4	2	6	0	0	0	56	11	**67**
4	CS (Data Science)	11	5	16	5	1	6	27	4	31	12	2	14	0	0	0	55	12	**67**
5	Information Technolgy	12	4	16	2	1	3	24	1	25	10	3	13	1	0	1	49	9	**58**
6	Electronics & Communication Engg.	9	2	11	1	0	1	30	4	34	15	6	21	0	0	0	55	12	**67**
7	Electrical & Electronics Engg	12	3	15	4	0	4	17	1	18	8	1	9	0	0	0	41	5	**46**
8	Mechanical Engg.	12	1	13	2	0	2	19	1	20	13	0	13	1	0	1	47	2	**49**
9	Civil Engg.	12	1	13	1	0	1	14	3	17	21	1	22	0	0	0	48	5	**53**
10	Biotechnology	29	21	50	2	2	4	33	21	54	33	18	51	0	0	0	97	62	**159**
11	Agriculture Engg	8	1	9	0	0	0	5	2	7	4	1	5	0	0	0	17	4	**21**
12	B.VOC. (Software Development)	17	6	23	4	0	4	13	8	21	1	3	4	0	1	1	35	18	**53**
13	B.VOC. (Automobile Engineering)	3	0	3	1	0	1	0	0	0	0	0	0	0	0	0	4	0	**4**
	Total	**251**	**64**	**315**	**39**	**9**	**48**	**327**	**63**	**390**	**155**	**38**	**193**	**3**	**1**	**4**	**775**	**175**	**950**

4th Year-2025-26

S. No.	Course/Branch	GEN			MIN			OBC			SC			ST			Grand Total		
		Male	Female	Total	Male	Female	Total	Male	Female	Total	Male	Female	Total	Male	Female	Total	Male	Female	Total
1	Computer Science & Engg	56	18	74	11	2	13	77	7	84	35	3	38	0	0	0	179	30	**209**
2	Computer Science & Engg (AIML)	23	4	27	4	0	4	21	1	22	7	1	8	0	0	0	55	6	**61**
3	Information Technolgy	16	1	17	0	0	0	28	5	33	17	1	18	1	0	1	62	7	**69**
4	Electronics & Communication Engg.	12	3	15	2	0	2	23	5	28	13	3	16	1	0	1	51	11	**62**
5	Electrical & Electronics Engg	10	0	10	1	0	1	25	2	27	24	4	28	0	0	0	60	6	**66**
6	Mechanical Engg.	7	0	7	2	1	3	28	5	33	13	0	13	1	0	1	51	6	**57**
7	Civil Engg.	18	4	22	4	1	5	30	4	34	26	6	32	0	0	0	78	15	**93**
8	Biotechnology	19	12	31	5	2	7	38	10	48	45	19	64	1	0	1	108	43	**151**
9	Agriculture Engg	6	1	7	0	0	0	12	2	14	8	0	8	0	0	0	26	3	**29**
	Total	**167**	**43**	**210**	**29**	**6**	**35**	**282**	**41**	**323**	**188**	**37**	**225**	**4**	**0**	**4**	**670**	**127**	**797**

SR Summary

S. No.	Course/Branch	GEN			MIN			OBC			SC			ST			Grand Total		
		Male	Female	Total	Male	Female	Total	Male	Female	Total	Male	Female	Total	Male	Female	Total	Male	Female	Total
1	1ST YEAR 2025-26	280	68	348	68	4	72	512	68	580	133	25	158	3	0	3	996	165	**1161**
2	2ND YEAR 2025-26	192	71	263	41	10	51	427	65	492	121	22	143	8	1	9	789	169	**958**
3	3RD YEAR 2025-26	251	64	315	39	9	48	327	63	390	155	38	193	3	1	4	775	175	**950**
4	4TH YEAR 2025-26	167	43	210	29	6	35	282	41	323	188	37	225	4	0	4	670	127	**797**
	Grand Total	**890**	**246**	**1136**	**177**	**29**	**206**	**1548**	**237**	**1785**	**597**	**122**	**719**	**18**	**2**	**20**	**3230**	**636**	**3866**

Annexure — 14

Gevanam Genomics

Memorandum of Understanding (MOU)

Memorandum of Understanding (MOU) entered into between SRIMT, Lucknow and Gevanam Genomics (OPC) Private Limited, B1-301, Sec- 20, Govardhan enclave, Vrindavan Yojna, Raebareli Road, Lucknow -226301 on 18th Day of May, 2024

Background

This Memorandum of Understanding (MOU) sets forth the Terms and Understanding between SRIMT, Lucknow and Gevanam Genomics Private Limited, Lucknow (hereinafter referred to as "Both the Parties") for the purpose of establishing a collaborative relationship

Purpose

The purpose of this MOU is to formalize the collaboration agreement between SRIMT, Lucknow and Gevanam Genomics Private Limited Company in areas of mutual interest which will benefit both the parties to this agreement

Terms of Collaboration

1.0 **Scope**

The scope of this agreement is to cover the collaboration in the field of science and Bioinformatics technology in the domain of pharma, medicine, agriculture, Food sciences and many more research exposure between the two parties to this agreement, which will be mutually beneficial to both the Parties and will cover the various patents, programs, projects, training, research and publications which are collaborative and carried out jointly as listed below

1.1 Gevanam genomics company will conduct various training programmes in the field of bioinformatics for the group of students of BTech, MTech, BSc and MSc, who are sponsored, supported or arranged by SRIMT, which will assist these students in their various projects and internships

1.2 Gevanam Genomics will organise workshops and conferences for the academic grooming of the students from time to time and SRIMT, Lucknow will provide their infrastructure facilities to the company for these programs

1.3 Under the higher education policy of the Government of India, the company will assist the students from SRIMT for industry ready programmes

1.4 SRIMT will be acknowledged in any research papers of the students from SRIMT, which are published in various reputed journals on the basis of any research done by these students under the guidance of or under various programs of Gevanam Genomics

1.5 All the patents discovered by students during the course of any research done by these students under the guidance of or under various programs of SRIMT will get citation of SRIMT also.

1.6 Gevanam Genomics and S R group of Institutions, Lucknow may enter into different partnerships from time to time for various projects under Incubator Program

1.7 Gevanam genomics and SRIMT may prepare, submit and carry out any Collaborative Research Project in future for benefit of both the parties

2.0 **Resources**

Each party will contribute resources as agreed upon to support the collaboration, which may include but are not limited to personnel, facilities, equipment, and funding

3.0 **Intellectual Property**

3.1 Any intellectual property developed jointly as a result of this collaboration shall be jointly owned by both parties, unless otherwise agreed upon in writing

3.2 Each party shall retain ownership of any intellectual property developed independently outside the scope of this collaboration

4.0 **Confidentiality**

4.1 Both parties agree to maintain the confidentiality of any proprietary or sensitive information shared during the course of the collaboration

4.2 Confidential information shall not be disclosed to any third party without the express written consent of both the party

5.0 **Termination**

5.1 This MOU shall commence on the date of signature by both parties and shall remain in effect for a period of Five Years, unless terminated earlier by mutual agreement or in accordance with the terms herein

Gevanam Genomics

5.2 Either party may terminate this MOU upon One Month written notice to the other party

6 .0 **Governing Law**

6.1 This MOU shall be governed by and construed in accordance with the laws of Uttar Pradesh, India in the jurisdiction of Lucknow

6.2 Any dispute arising out of or in connection with this MOU shall be resolved amicably through good faith negotiations between the parties

This MOU shall become effective upon the signature and seal of the authorized representatives of both the parties to this agreement

For SRIMT, Lucknow

Authorised Signatory

Name Dr. Shri D.P. Singh

Designation Director

Date 18/05/2024

For Gevanam Genomics Company

Authorised Signatory

Name Dr. Ruby Singh Sengar

Designation Director

Date 18/05/2024

CODESTRADA

MEMORANDUM OF UNDERSTANDING (MoU)

between

SRIMT, Lucknow

&

CODE STRADA, Lucknow

This Memorandum of Understanding (hereinafter called as the 'MoU') is entered into the Twenty Fourth Day of January, 2024 by and between SRIMT, Lucknow and Code Strada, Lucknow.

SRIMT, Lucknow the First Party represented herein by Dr. D.P. Singh is Director / Head of Institution SRIMT, Lucknow and Code Strada, Lucknow having its registered office at 3/290, Vipul Khand, Gomti Nagar, Lucknow. The Second Party is represented herein by its Founder, Mr. Swapnil Sinha.

WHEREAS:

A) The First Party is a Higher Educational Institution named: SRIMT, Lucknow

B) Code Strada - The Second Party is engaged in the IT industry, App Development, Education, Skill Development, Research and Consultancy and Placements.

C) First Party & Second Party believe that collaboration and cooperation between themselves will promote more effective use of each of their resources, and provide each of them with enhanced opportunities.

D) The Parties intend to cooperate and focus their efforts on cooperation within the areas of Skill Based Training, Education, Placement, Industrial Visit, Expert Lecture, Virtual Learning etc.

NOW THEREFORE, IN CONSIDERATION OF THE MUTUAL PROMISES SET FORTH IN THIS MoU, THE PARTIES HERETO AGREE AS FOLLOWS:

CLAUSE 1 - COOPERATION

1.1 Both Parties are united by common interests and objectives, and they shall establish cooperation.

1.2 First Party and Second Party cooperation will facilitate effective utilization of the intellectual capabilities.

1.3 The Parties shall cooperate with each other and shall as promptly as is responsibly practical, relevant agreement.

CLAUSE 2 - SCOPE OF THE MoU

2.1 Industrial and Virtual Training: The interaction between the Parties will provide an insight into the latest developments / technologies / requirements of the industries; the Second Party to permit the Faculty and Students of the First Party to interact and be involved in Training Programs for the First Party. This will provide confidence & smooth transition for students' work.

2.2 Guest Lectures: Second Party to extend the necessary support to deliver guest lecturers to the students of the First Party on the technology trends and in house requirements.

2.3 Placement of trained students: The Second Party will actively engage to its best capability to help the delivery of the virtual training and placement support of the students of the First Party on the technology trends and in house requirements.

2.4 There is no financial commitment on the Part of the First Party to take up any program mentioned in MoU. If there is any financial consideration, it will be dealt separately.

2.5 The First Party will be solely responsible for the process of Fee Collection from Students in case of In Campus Training Program.

2.6 Both Parties to obtain all internal approvals, consents, permissions, and licenses of whatsoever nature required.

CLAUSE 3 - VALIDITY

3.1 This Agreement will be valid until it is expressly terminated by either Party on mutually agreed terms. Any act on the Part of both the Parties after termination of this Agreement by way of communication, correspondence etc., shall not be construed as an extension of this MoU. The validity of the MoU may however be for three years.

3.2 Both Parties may terminate this MoU upon 30 calendar days' notice in writing. In the event of Termination, both Parties have to discharge their obligations.

CLAUSE 4 - RELATIONSHIP BETWEEN THE PARTIES

4.1 It is expressly agreed that First Party and Second Party are acting under this MoU as independent contractors, and the relationship established under this MoU shall not be construed as a partnership.

Any divergence or difference derived from the interpretation or application of the MoU shall be resolved by mutual discussion.

CODESTRADA

FOR AND ON BEHALF OF SRIMT
(First Party)

Dr. D.P. Singh

Director
SRIMT, Lucknow

FOR AND ON BEHALF OF CODE STRADA
(Second Party)

Mr. Swapnil Sinha

Founder
Code Strada, Lucknow

MEMORANDUM OF UNDERSTANDING (MoU)

BETWEEN
SRIMT, Lucknow
AND

Tech-Mech Institute of Advance Technology, Lucknow
(Run By; Society for the Promotion of Educational & Human Development)

This Memorandum of Understanding (hereinafter referred to as the "MoU") is made and Entered into on this 1st day of 10/12/2025

BY AND BETWEEN

SRIMT, Lucknow, a Higher Educational Institution, having its campus at Lucknow, Represented herein by Dr. D. P. Singh, Director / Head of Institution, SRIMT, Lucknow (Hereinafter referred to as the "First Party"),

AND

Tech-Mech Institute of Advance Technology, having its registered office at Shanti Nagar, Near HAJ House, Sarojini Nagar, and Lucknow 226008 and represented herein by Mr. Sanjeev Kumar Tiwari (hereinafter referred to as the "Second Party").

The First Party and the Second Party are hereinafter collectively referred to as the "Parties" and individually as a "Party".

WHEREAS

A. the First Party is a recognized Higher Educational Institution known as SRIMT, Lucknow.

B. Both Parties believe that collaboration and cooperation between them will promote effective utilization of resources and provide enhanced academic, technical, and professional opportunities.

C. the Parties intend to cooperate and focus their efforts in the areas of skill-based training, education, placements, industrial visits, expert lectures, and virtual learning.

D. The Second Party, Company Name, is engaged in the fields of Education, Skill Development, Research, Consultancy, and Placement Services.

Tech-Mech Institute of Advance Technology * Lucknow *

NOW, THEREFORE, IN CONSIDERATION OF THE MUTUAL PROMISES AND UNDERTAKINGS
CONTAINED HEREIN, THE PARTIES AGREE AS FOLLOWS:

CLAUSE 1: CO-OPERATION

1.1 Both Parties, being united by common interests and objectives, agree to establish mutual cooperation.

1.2 The cooperation between the First Party and the Second Party shall facilitate effective utilization of intellectual, academic, and technical capabilities.

1.3 The Parties shall cooperate with each other and enter into relevant agreements as may be required from time to time to achieve the objectives of this MoU.

CLAUSE 2: SCOPE OF THE MoU

2.1 Industrial and Virtual Training:
The interaction between Company Name and SRIMT, Lucknow shall provide insights into the latest industrial developments, technologies, and requirements. The Second Party shall permit faculty members and students of the First Party to participate in training programs.

2.2 Guest Lectures:
The Second Party shall extend necessary support to deliver guest lectures to the students of the First Party on emerging technology trends and industry requirements.

2.3 Placement Support:
The Second Party shall, to the best of its capability, provide training and placement support to the students of the First Party.

2.4 Financial Commitment:
There shall be no financial commitment on the part of SRIMT, Lucknow under this MoU. Any financial arrangement shall be dealt with separately through a written agreement.

2.5 Fee Collection:
The First Party shall be solely responsible for the collection of fees from students in case of any in-campus training program.

2.6 Approvals and Permissions:
Both Parties shall obtain all necessary internal approvals, consents, permissions, and licenses required for the execution of activities under this MoU.

Tech-Mech Institute of Advance Technology * Lucknow *

CLAUSE 3: VALIDITY AND TERMINATION

3.1 This MoU shall remain valid for a period of three (3) years, unless terminated earlier by either Party.

3.2 Either Party may terminate this MoU by providing thirty (30) calendar days' written notice to the other Party.

CLAUSE 4: RELATIONSHIP BETWEEN THE PARTIES

4.1 The Parties shall act as independent entities, and nothing in this MoU shall be construed to create a partnership or joint venture.

4.2 Any dispute arising out of this MoU shall be resolved amicably through mutual discussion.

IN WITNESS WHEREOF, the Parties hereto have executed this Memorandum of Understanding on the date first written above.

FOR AND ON BEHALF OF SRIMT, Lucknow
(First Party)

Name: Dr. D. P. Singh
Designation: Director
Institution: SRIMT, Lucknow
Address: _____
Email: _____
Signature: _____
Date: _____

FOR AND ON BEHALF OF (Tech-Mech Institute Of aAvance Technology)
(Second Party)
Name: Mr. Sanjeev Kumar Tiwari
Designation: Secretary
Address: Shanti Nagar, Sarojini Nagar, Lucknow_
Email: techmechinstlko@gmail.com
Signature: Sanjeev Kumar
Date: _____

Memorandum of Understanding (MoU)

Between AISECT and S R College LUCKNOW For Implementation of the Genpact SkillBuild Program This Memorandum of Understanding (MoU) is executed on July 21st 2025, between: AISECT, with its head office located at NH-12, Near Misrod, Hoshangabad Road, Bhopal, Madhya Pradesh – 462026 S R College LUCKNOW located at Sitapur Road , NH 24 , Bhaisamau , BKT , Lucknow 226201

Background of AISECT

AISECT is India's leading Social Enterprise that is working in the areas of Skill Development, Higher Education, Financial Inclusion, e-Governance and other ICT-based services to bring about an inclusive change in the semi-urban and rural areas of the country. Established in 1985, the Bhopal headquartered organization has been untiringly reaching out to the remotest corners of the country since the past 40 years to empower people, generate employment for the youth and unfold entrepreneurial initiatives. The AISECT Model is a multi-purpose, self-sustainable, scalable and entrepreneurial model that addresses the demand of local communities for various skills and ICT based services required in the unorganized sector. The organization has a strong presence in 605 Districts, 2100 Blocks and 8550 Panchayats across 28 States and 5 Union Territories through over 31000 Centers, 19 State Offices and 32 Regional Offices. Till date, it has imparted skills-based training to over 26 lakh people, created employment opportunities within the network for more than 1,00,000 people and empowered the lives of over 50 lakh people through various innovative products and services.

Background of the Genpact SkillBuild Program

The Genpact SkillBuild Program is an industry-aligned employability initiative designed to enhance the socio-economic status of youth by equipping them with employment-oriented and future-ready skills. The program aims to create sustainable livelihood opportunities and improve quality of life through skill development, career readiness, and placement support. The program focuses on providing training in sector of BFSI which is industry-demanding domain, ensuring participants are equipped for meaningful employment.

This non-financial MoU establishes the terms of partnership between AISECT and the Institution to onboard the latter as an implementing partner of the Genpact SkillBuild Program. The program is completely free of cost for participating students.

Role of AISECT

1. Program Coordination: Coordination with Genpact and stakeholders for smooth program execution.

2. Orientation & Curriculum Support: Provide training content, orientation material, and digital resources.

training

3. Trainer Deployment & Monitoring: Deployment of trainers, monitoring and quality control as required.

4. Assessment & Certification: AISECT will facilitate the assessment and certification form 3rd party.

Placement Support: Facilitate employment assistance for students.

5. Technical and Operational Assistance: Support institutions with tools, guidance, and issue resolution.

6. Monitoring and Evaluation: AISECT will conduct monitoring and evaluation for the project.

7.Project Report: AISECT will provide a project completion report of the project.

Role of the Institution

1. Student Mobilization: Identify and mobilize eligible youth (18–29 years, Graduation last year or equivalent).

2. Infrastructure Support: Provide training infrastructure including classrooms and internet access.

3. Administrative Facilitation: Appoint nodal contact and maintain attendance and reports.

4. Promotion of the Program: Promote participation within the institution.

5. Support Services: Facilitate guest sessions, launch and other events, assessments, and job readiness activities.

Note: The roles and responsibilities can change on case to case basis and can be changed later upon mutual consent of both the parties.

Course Fee

The program is entirely free of cost for students. No fee or monetary contribution shall be collected from students in any form.

Program Benefits

- Industry-relevant skill training
- Certification upon completion

- Career and placement support
- Access to digital resources

Student Eligibility

- Age Group: 18–29 years
- Qualification: Under Graduate & Graduate
- Should belong to economic weaker section

Program Delivery

- Location: On-campus
- Mode: Classroom program

Financial Clause

This MoU is non-financial in nature. No party shall exchange or demand any monetary compensation. The program is supported by Genpact CSR and is free for all stakeholders.

Validity & Termination

This MoU is valid for one year from the signing date unless extended. Either party may terminate it with 60 days' written notice.

Signed on 21st July 2025 at Lucknow UP

For AISECT:

Liaqat Khokhar

Zonal Head

For S R College LUCKNOW

Dr D P Singh

Director